

# WEATHER

	Max.	Min.	Precip.
Wednesday, Jan. 14	26	13	Trace
Thursday, Jan. 15	29	16	Trace
Friday, Jan. 16	22	14	0.31
Saturday, Jan. 17	31	11	Trace
Sunday, Jan. 18	37	14	0.00
Monday, Jan. 19	39	16	0.00
Tuesday, Jan. 20	41	19	Trace

ONE HUNDRED-ELEVENTH YEAR—No. 33

16 Pages This Week

CHELSEA, MICHIGAN, THURSDAY, JANUARY 22, 1981

USPS 101-720

25c per copy

SUBSCRIPTION: \$8.00 PER YEAR

# The Chelsea Standard

## QUOTE

"What thought can think, another thought can mend."

—Robert Southwell.

## Flags Provided for Downtown Area

Gazing skyward in the village, Chelseaites ponder the question, "What holiday is today?" Many holidays will come and pass but, thanks to the local VFW post, every day can be considered Flag Day.

Late last year, the VFW purchased 12 street light poles and brackets complete with American flags and donated them to the Village of Chelsea. They were presented in honor of all servicemen and women who have served the United States in both war and peace.

Chelsea village employees raised the flags Tuesday, Jan. 14 though they had originally been intended to be raised in November in honor of Veteran's Day, Nov. 12. Christmas decorations were being prepared in November and combined with snow storms, the project completion was postponed.

To answer a few pertinent questions, legal aspects may be explored: The Federal Flag Code, Public Act Law 94-344, 94th Congress (July 7, 1976) revised to state; Sec. 2: "It is universal to display the American flag only from sunrise to sunset on buildings or flagstaffs. However, when a patriotic effect is desired, the flag may be displayed 24 hours daily, if illuminated during the darkest hours . . ."

When the Veteran's Park was dedicated, an American flag was presented there. Since that time, three purchased flags have been stolen and four donated casket flags have been used. These were stolen as well. A very large fine and imprisonment are the penalties for stealing American flags.

The VFW project was initiated by John Walz and members of the committee with commander Gary Erskine.

## WNHA Needs Funds Now for Nature Center

The Waterloo Natural History Association held its first board of directors meeting last week to begin solving already developing financial difficulties. At present, immediate needs include miscellaneous overhead, insurance and the like. The state will not allow the Nature Center's leasing until insurance is paid.

According to Emily Polens, "We have received excellent response from outside groups and the state and everything is moving along quite well. Nevertheless, our financial needs are now, not in the next few months when some groups will be able to assist."

In addition to the pressing financial needs, volunteer help is needed at WNHA. Memberships to the association are available,

with any donation received capable of being applied to the membership fee that ranges from \$10 per individual and \$15 per family per year to higher sums for lifetime memberships.

Anyone interested in contributing either time or funds is urged to contact either Emily Polens at 475-7840 or Carol Strahler at 475-9444.

## Winter Practice Hours Announced

The Chelsea Aquatic Club announces the beginning of their winter swimming season. The Club practices are as follows: Elementary "B," 5:45 p.m. every Monday, Wednesday and Friday; Elementary "A," 6-7:15 p.m. Monday, Wednesday and Friday.

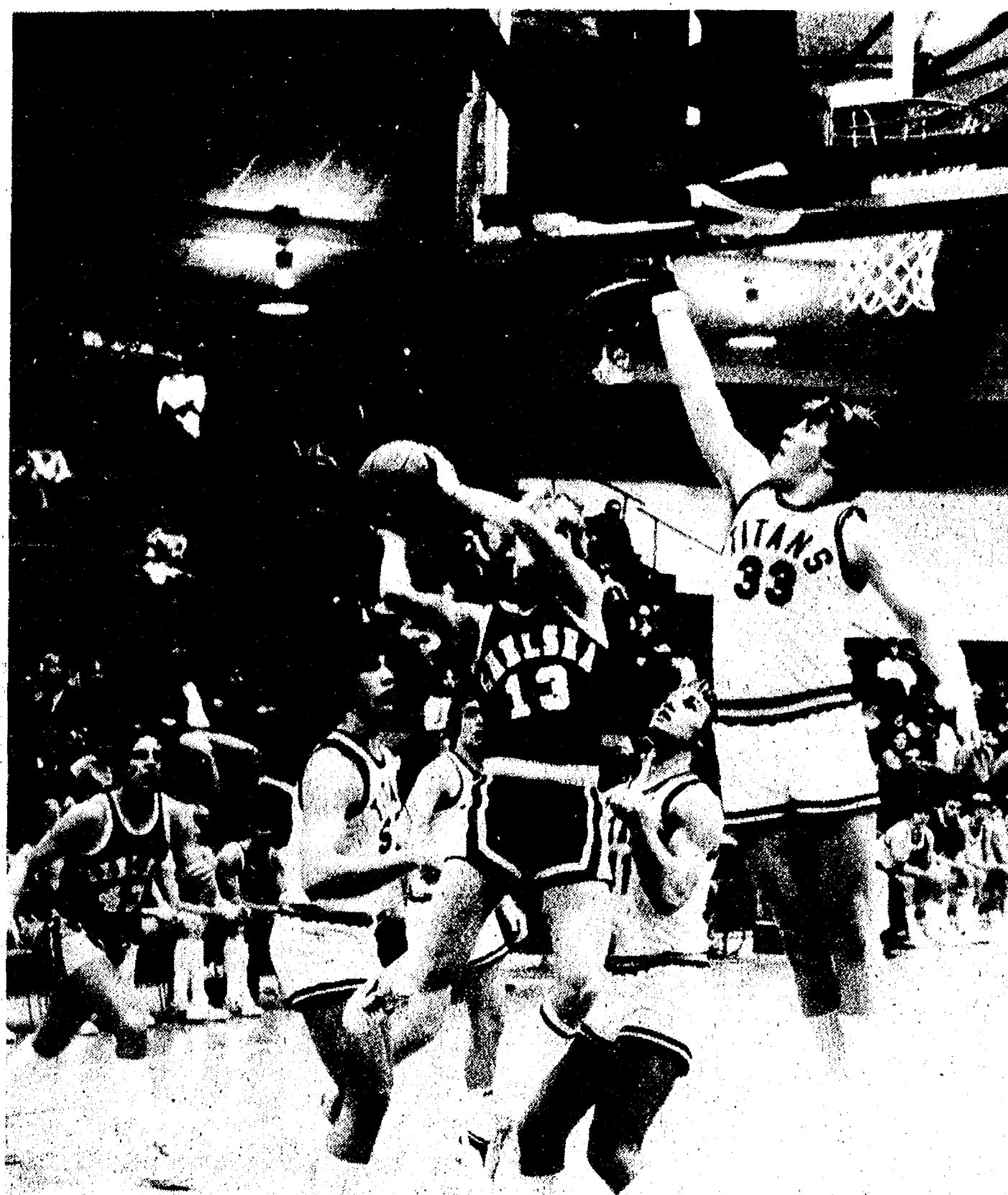

JEFF PRICE lunges toward the net while being blocked by the Lumen Christi defense. In the Bulldog-Titan contest, Chelsea fell, 72-59.

Friday night, the team's third consecutive loss. Price scored nine points in the Lumen Christi hosted battle.

## Bulldog Grapplers Win at Lumen Christi, Dexter

Chelsea varsity grapplers added two more wins to their impressive season record last week, regardless of the fact that

the flu had overcome many wrestlers on the squad. The Bulldogs breezed past Lumen Christi, 44-19. Tuesday and squelched conference rival Dexter, 39-25, Thursday. Both contests were away from the Chelsea gym.

In Tuesday's contest, Ernie Bristle, at 98 lbs., pinned Tom Breitenbach in 1:54. At 105 lbs., Steve Snyder defeated Dave Wood, 5-2 while Mark Bulick, at 112 lbs., trounced Greg Cook, 10-2.

Jeff Osentoski, at 119 lbs., pinned Andy Stotwell in 1:02 and this victory was countered when Eric Birkle defeated Travis Rudd by a score of 4-1 in the 126-lb. weight class.

At 132 lbs., Bob Beeman pinned opponent Mark Reasoner in 3:37 and Craig Sturgeon buried Craig Drongowski, 9-2 at 138 lbs.

At 145 lbs., Steve Grau pinned Al Lefere in 5:22 and Bill Freeman shut out Tom Semmerfelt, 10-0, at 155 lbs. At 167 lbs., Darowd Kidmar pinned Bill Lamb in 20 seconds while teammate Joe North defeated John Preston, 16-6 at 185 lbs.

Rick Poljan continued his unbeaten streak at 200 lbs. by pinning Kip Powers in 5:22 and at heavyweight, Marty Gouch won on a void.

In the JV match, Coach Mike Young was very pleased by the performance of his freshman and sophomore wrestlers against the Lumen Christi squad. Winners for the Bulldogs were Bill Hanna who pinned his opponent, Rick Cook, Scott Dault, Dave Gipson,

Scott Haas, Tom Nemeth and Ed Esch.

In Thursday's contest against Dexter, Chelsea's varsity wrestlers defeated their rivals, 39-25. At 98 lbs., Ernie Bristle pinned Ken Reed in 58 seconds. At 105 lbs., Steve Snyder defeated Josh Vandemark 8-5, a victory that was countered by Paul Klapperich's 6-1 defeat of Mark Bulick at 112 lbs.

Jeff Osentoski pinned his opponent Scott Hollister in 3:10 at 119 lbs. and at 126 lbs., Travis Rudd defeated Ryan Doletzky by a final score of 4-3.

At 132 lbs., Bob Beeman pinned Scott Holly in 1:50 while Dexter's Pat Young pinned Craig Sturgeon in 5:20 at 138 lbs. Then, at 145 lbs., Mike Doletzky defeated Chelsea's Steve Grau, 10-1.

Bill Freeman defeated Scott Kroske, 12-3, at 155 lbs. and John Preston shut out opponent Jeff Ulrich, 10-0, in the 167-lb. weight classification. At 185 lbs., Don Bauer won on a void.

Rick Poljan added another pin to his perfect season record by immobilizing Mark Whitley in one minute in the 200-lb. weight class and at heavyweight, Charlie Wiseley emerged victorious on a void.

In the JV match, Chelsea victors included Eric Stofflet, Dave Gipson, Bill Lamb and Scott Haas.

## Ladies Swim Trim Class Underway

The winter session of ladies swim and trim has begun. Classes are offered on Tuesday evening from 8:30 p.m. to 10 p.m. and got underway Tuesday, Jan. 13. The activity will continue until March 10. There is also a class on Thursday evening that meets at the same time and will last from Jan. 15 to March 5.

Registration requires a fee of \$12 for Chelsea residents, \$18 for non-residents. If a choice is made to attend both sessions, the fee is \$18 for residents and \$27 for non-residents.

The class is held at Beach Middle school and is made up of 45 minutes of exercise in the gym and 45 minutes of water exercises in the pool.

Registration can be completed by visiting the Community Education office or by attending a class at Beach school.

## Cagers Drop 2 Non-League Encounters

Tuesday evening, Chelsea's varsity cagers hosted a gargantuan squad from Howell in a non-league encounter. The end result, Chelsea fell to their guests, 77-63.

The Howell Highlanders, who dominated in height and sported three players in their starting line that surpassed 6'5" in height, dwarfed the smaller Chelsea squad and took a 21-14 first quarter lead. In attempts of stopping the visitors' inside game, Chelsea was weak as their opponents scored 11 first half baskets from within the lanes and made 75 percent of their floor shots in the first two quarters.

Chelsea fared well in rebounding, 24-25, considering the height shortage. But stopping the inside baskets proved to be their downfall. Howell held a commanding lead at the end of the first half, 41-28. By the end of the third quarter, Chelsea was down, 40-57.

With just a few minutes remaining, Chelsea cagers Riemenschneider, Welton and Steinaway connected for a number of successful shots to up their score, but to no avail. Howell walked away with an easy victory and dropped the Bulldogs to 3-4 on the season. They remain at 3-3 in the conference race.

Pacing the Chelsea team was Jeff Dils with 18 points, four from the free throw line. He was trailed by Steinaway and Boyd with eight apiece while Price added 6, Bareis and Krichbaum five each, Welton four, Sprague three and Peterson contributed two points in behalf of the Bulldogs.

Friday, Chelsea traveled to Jackson Lumen Christi in hopes of better luck and the clinching of a victory. Nevertheless, the Bulldogs dropped their third consecutive game, 72-59.

Chelsea trailed, 16-11, at the end of the first quarter but improved their deficit considerably by the end of the half. Heading into the locker room, Chelsea was down by four, 26-30.

Heading into the final stanza, Chelsea again trailed substantially, 40-42, but with the help of Jeff Dils and David Wojcicki, the margin was soon cut to four with five minutes yet to play. The sudden surge of Chelsea momentum was squelched as the Titans came back with three easy baskets and walked away with a convincing victory.

Chelsea was out-rebounded by a 2-1 margin as the Titans of Lumen Christi grabbed 41 of Chelsea's 23.

Scoring for the Bulldogs was Jeff Dils with a game-high 20 points followed by Wojcicki with 13, Price with nine, Riemenschneider with eight, Tobin and Boyd with two apiece and Steinaway and Peterson with a single point each. Nevertheless, between Dils and Wojcicki, the pair combined for 12 of Chelsea's 16 assists.

The third loss for the Bulldogs dropped them to 3-5 over-all and 3-3 in the SEC. Tuesday, they take on the Pinckney Pirates in their last non-league battle of the month. Thursday, they will again match talents with the Panthers of Jackson County Western in the first of three consecutive league games.

## Varsity Wrestlers In County Tourney

In the Washtenaw County Wrestling Tournament, sponsored by the Ann Arbor News and hosted by Ann Arbor Huron High school last Saturday, Chelsea's varsity grapplers fared quite well.

At 98 lbs., Ernie Bristle finished second, losing to Jamie McNaughton of Huron. Steve Snyder finished fourth at 105 lbs., losing to Stephan Schnitzer.

Jeff Osentoski tied for third place with Saline's Atkins in the 112-lb. category while Travis Rudd, at 119, finished second by losing to Keith Gore of Ypsilanti by a score of 6-2.

Steve Grau took third after being defeated by Linden's Jeff Saren at 145 lbs. while Chelsea's Rick Poljan finished second in the tournament by losing to Duane Greer of Huron at 198 lbs.

Outstanding wrestlers of the tournament were Jamie McNaughton of Ann Arbor Huron and Pat Young of Dexter.

## Craft Courses Offered By Rec. Dept.

Two area craft shops, Country Craftique and Needle in a Haystack, will offer an assortment of courses during the winter term of Chelsea Community Education. These classes will begin the week of Jan. 26.

Country Craftique will offer the potential student five classes from which to choose—crochet, knitting, beginning quilting, intermediate quilting and sewing. The courses ranging in cost from \$18 to \$28 and will meet one day or evening per week for eight

(Continued on page four)



A FOND FAREWELL: Lauryne White has worked at Chelsea Pharmacy for the past 32½ years, serving customers from her station behind the counter. Now, she has decided to

retire and head to Traverse City where her son has built an A-frame house overlooking a river. She will leave her Chelsea home and job later this month.

## Lauryne White Retiring from Drug Store After 32½ Years

Lauryne White, after spending 32½ years behind the counter at Chelsea Pharmacy, has decided to retire and head to Traverse City. She began working for Lancaster in July 1948.

Since that time, Lauryne has seen many changes in both her "second home" and the Village of Chelsea as a whole. She has watched those who were young when she began her job grow up and she is now watching their children grow up.

Her life has been filled with doing what she does best, caring and serving the many customers that have come through the door at Chelsea Drugs. In addition, she has developed close relationships with both her former employer, Lancaster, and her current

employers, Dan Murphy and Dale Schumann.

Lauryne has enjoyed being a friend to the members and residents of the Chelsea United Methodist Retirement Home but it's time for her to move on, to head up to Traverse City where her son, Bob, has built an A-frame house near a river for her. The unveiling of this home was Friday, Dec. 26.

She will be leaving Chelsea Drugs this month, but not without regrets. Lauryne will miss everyone she has come to know and love in and around Chelsea; it's hard to break old ties and it's also hard to begin a "new life."

But, with encouragement of her son, Bob, who sells heavy equipment for Michigan Tractor near

Traverse City and her daughter, Susan White McLeese, a school psychologist in Rochester, the decision has been easier. Both have been instrumental and supportive in her decision to move on.

Upon leaving Chelsea, Lauryne anticipates a two-month trip to Texas with her sister from Minnesota. Then, in April the move to "deer country" will be complete and Lauryne will begin her new life amidst the trees and wildlife.

The move has been a long time in coming and she will be missed, but now it's Lauryne's turn to do what so many others before her have done—take a break, relax and enjoy her new life in Traverse City.

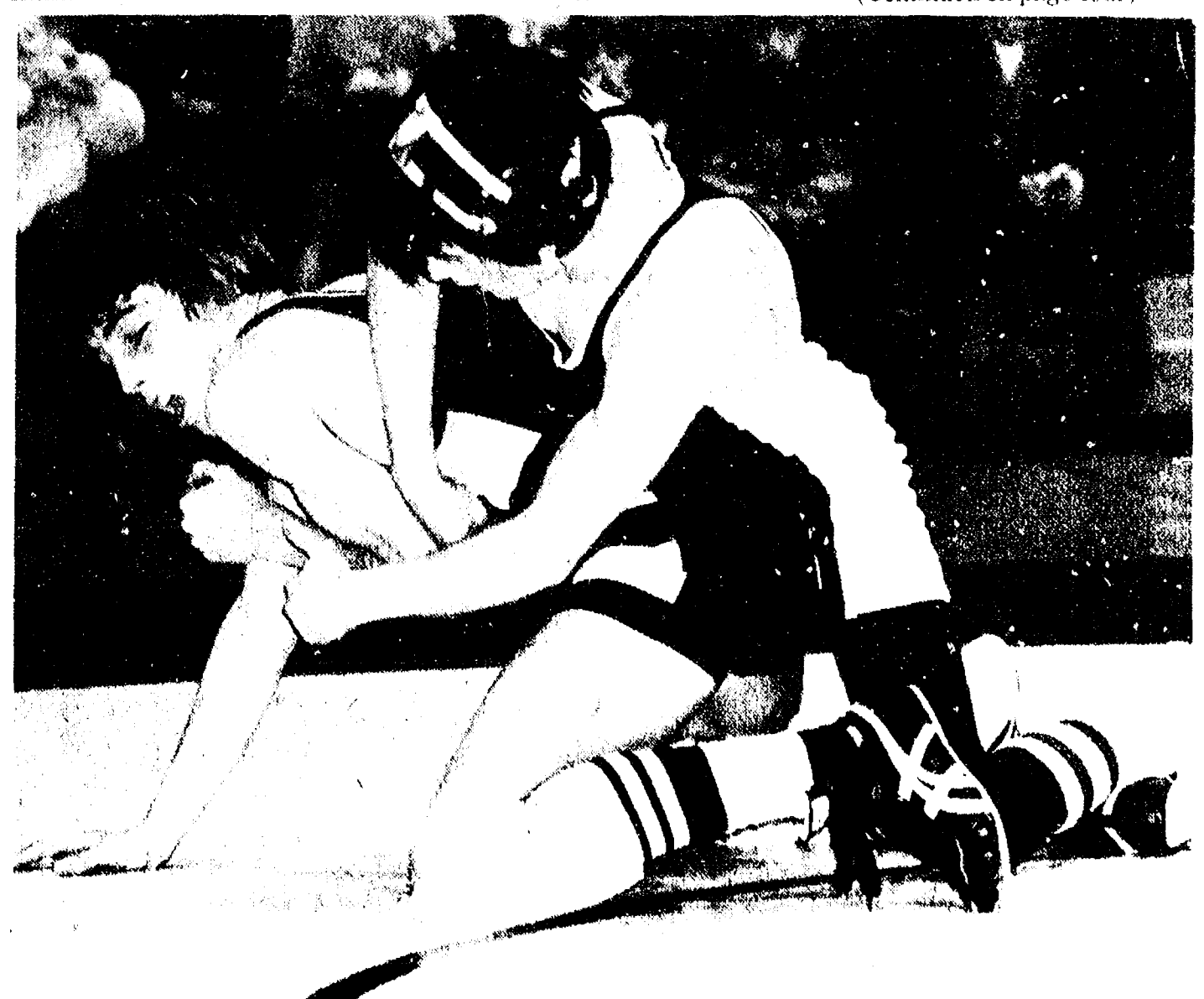

PREPARE FOR A PIN: After three minutes and 10 seconds, Chelsea's Jeff Osentoski immobilized his Dexter opponent, Scott Hollister in

the 126-lb. weight category. With Osentoski's winning efforts, the Chelsea grapplers defeated arch rival Dexter last week by a score of 39-25.





Published every Thursday morning at 300 North Main Street, Chelsea, Mich. 48118, and second class postage paid at Chelsea, Mich., under the Act of March 3, 1879. Postmaster: Send address changes to The Chelsea Standard, 300 N. Main St., Chelsea, Mich. 48118.

#### Subscription Rates (Payable in Advance)

In Michigan:	Outside Michigan:
One year in advance ....\$8.00	One year in advance ....\$10.50
Eight/Nine months .....\$6.00	Eight/Nine months .....\$ 8.00
Six months .....\$4.50	Six months .....\$ 5.50
Single copies mailed ....\$ .50	Single copies mailed ....\$ .75



National Advertising Representative:  
**MICHIGAN NEWSPAPERS, INC.**  
257 Michigan Ave.  
East Lansing, Mich. 48823

## JUST REMINISCING

Items taken from the files of The Chelsea Standard

### 4 Years Ago . . .

Thursday, Jan. 27, 1977—  
Voters in the Chelsea School District turned down a request to levy a 1½-mill increase on the current one-mill tax limitation for the education of handicapped children by a three-to-one margin in Monday's special election.

A verbally deft performance by the Chelsea High varsity debate team in the Varsity Debate District Tournament at Eastern Michigan University on Tuesday, Jan. 18, gave the Bulldogs a 5-1 record for the day, and qualified the team for a seat in the upcoming State Championship Tournament in February.

More than the generation gap will be bridged at the Chelsea United Methodist Retirement Home this week. A group of University of Michigan students will share insights on the religion, culture and customs of their homeland, Israel, at the Methodist Home International Day.

Chelsea wrestlers laid to waste a seven-team pack of opponents in the Hartland Invitational, having earned enough points by the finals to sew up the contest.

### 14 Years Ago . . .

Thursday, Feb. 2, 1967—  
A free measles clinic for children from one year through sixth grade will be offered in the Chelsea High gym this Saturday. The clinics designed to reach all children in the age bracket who have not contracted the seven-day red measles or a vaccination. Chelsea was just getting back to normal in mid-week after a severe storm last Thursday and Friday dumped 12 inches of snow and sleet on the area. Travel, education, social and business activities were all disrupted by the storm. But by Monday, most roads were open, although not necessarily cleared, and several activities had been re-scheduled.

## MARGIE'S UPHOLSTERY

FREE ESTIMATES  
• Large Selection of Materials  
• Upholstery Supplies  
• Repair Service  
Pick-Up and Delivery Available  
MARJORIE SMITH  
Ph. 1 (517) 536-4230  
Call Collect between 8 a.m.-6 p.m. Monday thru Saturday.  
6245 Brooklyn Rd., Napoleon

## H&R BLOCK TAX TEST

Question No. 4

**Medicare 'B' payments made by persons receiving Social Security benefits are deductible.**

☐ True ☐ False

For older persons on a fixed income, H&R Block has the right answer to this and other questions regarding special tax credits and deductions for those taxpayers. If you itemize, the answer is TRUE. Because these payments are simply withheld from benefit checks during the year, they are often overlooked at tax time.

WE'LL MAKE THE TAX LAWS WORK FOR YOU

## H&R BLOCK

THE INCOME TAX PEOPLE

105 S. Main

Open Monday through Saturday 9-6 Phone 475-2752

OPEN TODAY - APPOINTMENTS AVAILABLE

## ★ MICHIGAN MIRROR ★

By Warren M. Hoyt, Secretary, Michigan Press Association

### Supreme Court To Decide Ballot Access Law

The state Supreme Court has been urged to declare unconstitutional the state's political party ballot access law as being unfair to small political parties.

The 1976 law, which a lawyer said was enacted because state officials were fearful that too many parties would clutter the ballot, should not be maintained because those fears were groundless and previous ballot access requirements are adequate to keep frivolous parties off the ballot.

Robert Derengoski, the state solicitor general, argued the law was not preventing small parties from getting on the ballot. All those parties had to do was get a "measly" showing of support, he declared.

The case (Socialist Workers Party vs. Secretary of State) was filed last summer.

In 1976, the year the law was enacted, it was upheld by a federal district court and subsequently approved by the U. S. Supreme Court. When the case was filed, the circuit court said it could not overrule the U. S. Supreme Court.

Under the law, a party without a regular spot on the ballot can get one only by first petitioning for a place on the August primary ballot and by then reaching a benchmark of support in the primary election.

The petition must carry signatures equal to one percent of the votes cast for the current secretary of state and parties must get at least 3/10 of one percent of all votes cast in the primary to secure a spot on the November Ballot.

Affected by the provisions are parties not guaranteed November ballot status due to votes received in past general elections.

Derengoski said the requirements equalled a "measly

three votes out of a thousand" to assure small parties a place on the November ballot.

In close questioning by justices, Derengoski admitted, however, "I am not enamored by this proposal. I just say I don't think it's unconstitutional."

The law does not prevent small parties from getting on the ballot, Derengoski said.

Ronald Reosti, attorney for the Socialist Workers Party, said the law's mechanics prevented people, interested in voting for candidates in other parties, from voting for the small parties.

Hence the parties must seek out party regulars to keep a place

### Historical Society Hears Annual Reports of Officers

The first meeting of 1981 of the Chelsea Historical Society was held at McKune Memorial Library last week. Fifteen members were present.

Annual reports were given by outgoing president Lois Moore and treasurer Max Hepburn.

During the business meeting it was announced that tours of Meadowbrook mansion could be arranged for the week-end. More information is available from Lois Moore.

Sally Rendell, incoming president, stated that the Historical Commission is considering the submission of four buildings to be regarded as historical buildings.

It was decided that a pot-luck dinner would precede the February meeting; the place will be announced as soon as the committee has agreed upon the appropriate location. Anyone interested in the work of the Historical Society is welcome to attend. Please contact Jean Storey at 475-1240.

Refreshments for the meeting were served by Sally Rendell.

## Uncle Lew from Lima Says:

DEAR MISTER EDITOR:

I never feel like I know what's going on in the world till I read the funny papers. The funnies use to be funny, and a few still are, but most of em are panels of picture editorials on ever human condition real and imagined. About a month after you read it on the front page you can see it in the comics. One that is still funny and still not caught up in righting wrongs is Blondie. She still gossips over the back fence, takes care of the younguns, cooks and cleans, and most of the time she has Dagwood's supper ready. Dagwood misses the bus a lot but he brings home the bacon, takes out the garbage, cleans the gutters. You might say Dagwood makes the living and Blondie makes the living worth living.

The Bumsteads are fun, but now they're getting serious. I see by the papers where they are turning into a history lesson. History usual ain't a barrel of laughs. And it ain't funny to me that Blondie and the rest of the stay-at-home wives and mothers in this country is an endangered species. This piece said the wife and the husband work away from the home in more than half the homes. The percent where both work has jumped from 45 to 52 in the past 10 years, and it's climbing fast. Worst, the figger is 56 percent in homes where children are under 18 year old. I know I'm old and set in my ways, but it worries me that in a lot of them homes the children are shifting fer themselves while Ma and Pa are out trying to git up the money to buy them everything they think they ought to have.

I bring this up during the session at the country store Satur-

day night, and the fellers was pritty well divided on the matter. Zeke Grubb was quick to agree, and that bothered me some, cause when Zeke is fer somepun you got to wonder if it's been thought through. Clem Webster took note that more couples are choosing not to have children these days, and in most of these cases the woman has as much training and education as the man. So there's no reason why both can't work at their trades.

General speaking, declared Ed Doolittle, he sided with the Indian system where the men did the hunting and fishing and the wimmen took care of everthing else. As a practical matter this day and time, Ed went on, the wife is helped into the job market with all the school programs, day care and equipment that just about puts housekeeping on the automatic. From what he reads about young families in big cities, Ed said, mother and children would be bored silly setting around watching TV all day. And Ed said the sad truth is, it takes one mighty big breadwinner to keep a family housed, fed and clothed. He had saw where the percent of workers that hold down two or more jobs is going up faster than the two-family, and he allowed all work and no nothing else can't be all that much fun.

Mister Editor, not having children I ain't qualified to judge. But I saw the Juvenile Products Makers Association says their problem is thinking up new things fer kids to want and parents to buy. It sounds like another rat race to me.

Yours truly,  
Uncle Lew.



## Real Estate

By PAUL FRISINGER

### A REALTOR WILL NOT . . .

A REALTOR subscribes to a strict code of ethics as a member of the National Association, local and state Real Estate Boards, any violation of which, can jeopardize his membership. Here are some practices which a REALTOR WILL NOT indulge in:  
A REALTOR will not engage in activities that constitute the practice of law. He will recommend that legal counsel be obtained when the interest of either party requires it.  
In advertising, a REALTOR will neither advertise without disclosing his name, nor permit his salesmen to use individual names or telephone

numbers, unless the salesman's connection with the REALTOR is obvious in the advertisement.

A REALTOR does not submit or advertise property without authority and in any offering, the price quoted will not be other than that agreed upon with the owner as the offering price. It's nice to have a REALTOR working for YOU!

If there is anything we can do to help you in the field of real estate, please phone or drop in at FRISINGER REALTY CO., 935 S. Main St., Chelsea. Phone: 475-8881; evenings 475-2921. We're here to help!

## Income Tax Preparation

Specializing in Individuals

Bookkeeping Service Also

REASONABLE RATES

**JAMES BARRY**

PHONE 426-2395

Tell Them You Read It  
In The Standard!

## Chelsea Cleaners

Judy & Warren McArthur  
Owners

Ph. 475-1133

- ★ QUALITY DRY CLEANING
- ★ DRAPERY CLEANING
- ★ SHIRT LAUNDRY SERVICE
- ★ LEATHER & SUEDE SERVICE
- Now ★ SHOE REPAIR SERVICE

### 3 LOCATIONS:

113 Park St., Chelsea (Main Plant)  
126 E. Main St., Manchester  
400 W. Michigan Ave., Grass Lake

"Let us put the crease back  
in your Wash & Wear Slacks."

# MID-WINTER BATTERY SALE

Compare Price and Amperage and You'll  
See How Competitive We Are!

GROUP	TYPE	Cranking Amps.	GUARANTEE	REG.	SALE
322F	HEAVY DUTY	290 Amp.	36 Mo.	\$57.18	\$42.99
324	HEAVY DUTY	345 Amp.	36 Mo.	\$61.83	\$46.49
427	HEAVY DUTY	420 Amp.	48 Mo.	\$79.65	\$59.89
372	HEAVY DUTY	300 Amp.	36 Mo.	\$57.00	\$42.86
374	HEAVY DUTY	345 Amp.	36 Mo.	\$63.69	\$47.89
301	HEAVY DUTY TRACTOR 6 VOLT	420 Amp.	36 Mo.	\$50.70	\$38.12
141L	HEAVY DUTY SNOW-MOBILE & TRACTOR	205 Amp.	12 Mo.	\$45.55	\$34.25

### COMPARABLE DISCOUNTS ON BATTERIES NOT LISTED

\*Prices listed are exchange.  
We carry most all batteries for farm tractors, trucks, foreign cars, etc.

### ATTENTION FARMERS - FLEET USERS

DRY GAS.. By the case (24) \$11.34 Starting Ether By the case (24) \$24.06

**REBUILT ALTERNATORS**  
1-YEAR GUARANTEE

**REBUILT STARTERS**  
1-YEAR GUARANTEE

WE STOCK  
**CATALYTIC CONVERTER**  
REPLACEMENT PIPES

Main Store 1414 S. Main, Chelsea

OPEN SUNDAYS 10 a.m. to 2 p.m.



The **PARTS PEDDLER**  
AUTO SUPPLY STORES

Phone:  
Chelsea Main Store 475-9106  
Chelsea Downtown 475-1366  
Dexter - 426-4688  
Whitmore Lake 449-4312



# JUST IN TIME FOR VALENTINE'S DAY



## CHOCOLATE CANDY MAKING CLASS

WEDNESDAY, JAN. 28, 7 to 9 p.m.

at Chelsea Village Bakery, 103 W. Middle St.

Learn hand-dipping, molding, chocolate bark and Valentine suckers. Supplies available.

REGISTRATION FEE: \$6.00

Offered by THE SUGAR SHACK of Chelsea  
Registration forms at the Village Bakery.

You Read It First in The Standard!

# Our Health-Tex

Is Now  
on

# SALE VOGEL'S



Mr. and Mrs. Gerald Lee Huehl

## Susan E. Dowhal, Gerald Huehl Wed at Sharon Methodist Church

Susan Elizabeth Dowhal and Gerald Lee Huehl were married Saturday, Nov. 15 at Sharon United Methodist church, Manchester, with the Rev. Ronald Figgins officiating the candlelight ceremony.

The bride is the daughter of Mr. and Mrs. Alexander Dowhal of Chelsea while the bridegroom is the son of Mrs. Earl Huehl and the late Earl Huehl.

Honor attendants were Andrea Dowhal of Manchester, sister of the bride and Nelson Bollinger of Chelsea, friend of the couple.

Ushers for the ceremony were Dennis Huehl of Chelsea, brother of the bridegroom and James Dowhal of Chelsea, brother of the bride. The bride's brother Paul Dowhal of Ann Arbor served as acolyte.

Immediately following the ceremony, a dinner was held at Freedom Township Hall. Attending the guest book were Rene Schneider of Chelsea and Dora Taylor of Lincoln Park, formerly of Chelsea. Marilyn Schulze of Manchester and Mrs. Richard Huntley of Riverview cut cake. Thereafter, the couple honeymooned on Grand Cayman Island, B.W.I. and are at home on the Huehl Acres Centennial Dairy Farm, 4100 S. Fletcher Rd., Chelsea.

### Natural Shampoo and Conditioners

Fragrant!

### RIVENDELL NATURAL FOODS

3212 Alpine St., Dexter  
(Across from Farmers' Market)  
Ph. 426-2549

## 'History of Gems' Presented For Woman's Club Members

The Woman's Club of Chelsea met on Tuesday, Jan. 13 at McKune Memorial Library. Speaker for the evening was George Winans, owner of Winans Jewelry, an 83-year-old family business. His son is also working there, making it a fourth generation business. Mr. Winans presented a talk on the topic, "History of Gems."

He spoke extensively on the history of diamonds. Facts were brought forth such as the diamond is the hardest substance in the world, only a diamond can cut a diamond and that diamonds are cut with saws as thin as paper, not with a hammer as is popularly believed.

Previous to the 1800's, the supply of diamonds came chiefly from India and South America. But, during the 19th century, diamonds were discovered in South Africa and, with Russia, these two regions now serve as the principal sources of diamonds.

Presently, diamond mining is done hundreds of feet underground where temperatures are so high that various methods of air cooling must be used.

The largest diamond ever found, 560 carats, is called "The Cullinan" after the owner of the mine in which it was discovered hanging from the ceiling. The largest of many stones cut from this diamond is part of the British crown jewels and is set in the royal scepter.

In recent years, technology has produced cubic zirconia which is very similar in appearance to the diamond. It is becoming increasingly difficult to differentiate between imitation and true diamonds.

No two genuine diamonds are alike and nearly all are both imperfect and round. Diamonds have steadily increased in value except during a brief period in 1935 during the heart of the Depression.

Colored stones are becoming more and more popular and people are becoming more interested in purchasing synthetic gem stones that can be made in a few weeks as opposed to the millions of years that are required by nature. Synthetic stones are becoming increasingly important in the jewelry business.

Some natural stones are not expensive but the mountings are. The price of gold has skyrocketed from less than \$40 per troy ounce six years ago to more than \$600 per troy ounce today. The only other time that the price of gold had risen so sharply was immediately following the Civil War.

The program was illustrated with pictures and samples of stones. It was a very informative talk which was enjoyed by the 17 members and one guest present.

Of interest to Chelseaites was Mr. Winans' history of the clock in the jewelry store window. It was acquired by his grandfather in the early 1900's and had been manufactured in France.

The clock had been brought in for repairs but the part needed was not available here. Mr. Winans was forced to send to France for the necessary part.

This was in the days of clipper ships, travel was slow and the part never reached Chelsea. Finally, the owner of the clock offered to sell it to Mr. Winans for \$5 and the transaction was complete.

When the part finally arrived, the clock was repaired and from that time on, the clock has continued to run with only occasional cleaning and minimal maintenance. It has managed to survive two fires during this period. If it could talk, the clock could no doubt give us an accurate history of Chelsea as seen from a store window.

Hostesses for the evening were Gladys Barth and Edith Hoffman.

Subscribe today to The Standard.



BRODERICK-SQUIRES: Mr. and Mrs. Charles L. Broderick, 12005 Scio Church Rd., have announced the engagement of their daughter, Cynthia Sue, to Michael David Squires, son of Mr. and Mrs. David Squires, 11191 Mills Macon Rd., Tecumseh. The bride-elect is a 1979 graduate of Chelsea High School. She is currently employed by the Washtenaw County Sheriff's Department. Her fiancé is a 1977 graduate of Britton High School and is self-employed. The couple is planning a late afternoon wedding ceremony, May 2.



### GIRL SCOUTS

TROOP 247

We put popcorn on string to feed the birds in the courtyard of North School.

Dwana White brought treats. Maureen Piatt, scribe.

Busy  
Mothers

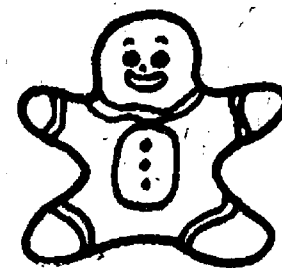

Working  
Gals

### New at Country Craftique

### THE CALENDAR QUILT!

12 interesting patterns to Quilt-As-You-Go. Can be set in full-sized quilt or made into a pillow or wall hanging. Monthly 2-hour sessions, Saturdays, 1-3. Begins Jan. 31. Students may take any number of sessions, 1-12. \$10 per class.

### CROSS STITCH WORKSHOP

THURSDAY, JAN. 29 10-12 a.m.

\$5.50 includes supplies.

S. Hodgson, instructor.

Advance registration.

### COUNTRY CRAFTIQUE

Hours: Mon.-Fri., 9:30 to 5:30. Sat., 9:30 to 5

103 N. Main, Chelsea

Ph. 475-2512

# EVERYTHING ON SALE



## SAVE 10% to 50%

All the beautiful new home furnishings you really want . . . at prices to make your checkbook smile. Our home furnishings department store has everything you need for a beautiful new look and free interior design consultations to help you put it all together. Paint and wallcoverings, over 4,000 carpets, custom draperies, Solarian floors, Bruce hardwood floors, Sofas, loveseats and chairs by Henredon, Franklin, Conover and Marimont. Hundreds of bargains.

If you don't find your heart's desire in stock we'll gladly special order at savings of 10% to 20%.

PHONE 475-8621  
or toll-free  
1-800-482-3650

*Merkel*  
FURNITURE & CARPET  
MAIN STREET IN CHELSEA  
OPEN MONDAY, THURSDAY AND FRIDAY UNTIL 9

### VFW Auxiliary Hosts Essay Contest Winners

The local Ladies Auxiliary of the VFW met Monday, Jan. 12 in the VFW hall with 10 members attending.

Voice of Democracy chairman, Lucy Piatt, reported on the local essay winners of the contest held in the high school, stating that they were Mike Ward, first; Phillip Powers, second; and Paul Brehob, third. They and their families were scheduled to attend the annual VFW game dinner, Jan. 17 and the first-place winner was to present his essay to the attending group.

Elizabeth Smith, hospital chairman, finalized the plans for a party to be held for the veterans at Ann Arbor VA Hospital on the evening of Jan. 30.

The charter was draped in memory of Ruth Perkins who died Dec. 9. A memorial is being sent in her name to the VFW National Home.

Mary Erskine reported on the bazaar held in the VFW hall on Dec. 17 and 18 for the local non-profit groups during the Christmas festival sponsored by the Chelsea merchants.

The annual cancer insurance was allowed for all the membership in the amount of \$465.30. Twenty-five dollars was allowed for the purchase of fresh fruit to be given to the VA Hospital.



### You are invited

to see our wide selection of wedding stationery and accessories. Beautiful styles in every price range.

The  
Chelsea Standard

Phone (313) 475-1371  
300 N. Main St., Chelsea

## SILVER REPLATING REDUCED 25% LAST 5 DAYS

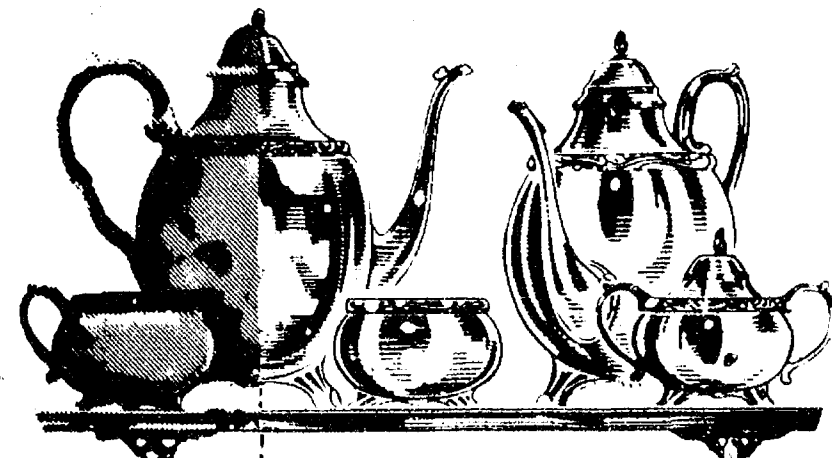

BEFORE AFTER

### Make this YOUR Silver Investment for the Future!

Every Item Replated at Sale Prices

Since the value of old silverplated items continues to soar . . . this is an excellent time to take advantage of these low, low prices to have your worn silverware, antiques and family heirlooms replated like new. These pieces are now more valuable than ever and make wonderful gifts. All work HEAVILY SILVER-PLATED by our skilled silversmiths and Sale prices apply to ALL pieces.

### For Instance

Article	Reg.	Sale Price
Teapot	\$83.50	\$62.63
Creamer	43.95	32.97
Candlestick (per inch)	4.70	3.53
Sugar Bowl	47.95	35.97
Trays (per sq. in.)	37	28

NEW! Full 25 Year Warranty on all silver replating.

"REPAIR POLICY: FREE DENT REMOVAL and straightening on all items we silverplate. ONLY \$18.50 FOR ANY KIND AND ALL ADDITIONAL REPAIRS. No matter how extensive on any piece we silverplate. Includes soldering broken handles, legs, knobs, etc. (Only exceptions are for furnishing new parts.)

SALE ENDS JANUARY 31

BRING IN SILVER TODAY!

## WINANS JEWELRY



## 14th District Court Proceedings

Week of Jan. 13-16  
Glen E. Saul was sentenced for minor in possession in an auto to five days Washtenaw County Jail.  
Michael Smiley was sentenced for impaired driving to \$75 fines and costs and four days Washtenaw County Jail, credit time spent.  
Edward Cooper pled guilty to expired plates. Sentenced to \$50 fines and costs or three days jail, credit time spent.  
Donald Burton pled guilty to no operator's license on person. Sentenced to \$70 fines and costs or four days jail.  
Willie Johnson was sentenced for driving with license suspend-

ed to three days Washtenaw County Jail, credit time spent.  
Willie Johnson was sentenced for fleeing police to 30 days Washtenaw County Jail, credit time spent.  
Mark C. Bergler admitted responsibility to careless driving. Sentenced to \$50 fines and costs and Washtenaw County Driving School.  
The first federal labor relations board law, which applied to railroads and provided for arbitration and presidential boards of investigation, was enacted in 1888, according to the U. S. Department of Labor publication, "Important Events In American Labor History."

## Give a Portrait

The gift only YOU can give!



8x10  
NATURAL COLOR  
PORTRAIT

**\$150**  
Including Tax and Handling

No Extra Charge for Groups up to the number the photographer can handle.

• Olan Mills uses Kodak paper • Limit: One special offer per family every 90 days • Cannot be used with Olan Mills Club Plans or other advertising offers.

Come early and bring this ad to:

**CHELSEA, MICHIGAN**  
VFW POST NO. 4076  
105 NORTH MAIN STREET  
FRIDAY, JANUARY 23, 1981  
HRS. 1:00 p.m. - 9:00 p.m.

We use Kodak paper for good looking portraits

*olan mills*

## Friends of Chelsea Players To Present Vanities Feb. 21

Mary McIver will be directing June Warren, Julie Vorus and Rita Wilson-Howard in Jack Heifner's "Vanities," a production by the Friends of the Chelsea Players.

"Vanities" is a remarkable testament to the way we really grew up—a funny, sad, true depiction of an innocent America coming of age—as seen through the lives of three Texas girls from the early 1960's to the present.

A successful production must capture a kind of chemistry between both cast and director. One of the ingredients of that chemistry is Mary McIver, a 1973 graduate of the University of Michigan with a degree in theatre and oral interpretation. She is presently working on her doctorate in the field.

McIver has been active with the Ann Arbor Civic Theatre in acting, costumes and backstage. She has also directed the Ann Arbor Civic Theatre production of "Lady Guinevere's Fan," and has been active in directing and acting with the U. of M. Faculty Wives Drama Group.

McIver is also busy with the Ann Arbor Recreation Department, where she has taught children's drama courses and an adult readers theatre course.

She is currently involved in the news media as well, serving as a crew member for the Michigan Media Center, a disc jockey for WRCN and a newscaster for WCNCB.

"Vanities" will be presented on Saturday evening, Feb. 21 at the Dexter Knights of Columbus Hall. Sherry Sundling will be preparing a gourmet dinner and cocktails will be available. Tickets may be purchased at Heydlauff's and Pierson-Riemenschneider Realty in Chelsea and at McLeod Drugs in Dexter.

### DEN 1, PACK 455

Shawn McDaniel carried the Den flag while Chuck Kovick carried the American flag. Refreshments were furnished by Chuck Kovick, also. We worked on making little Cub Scouts out of coffee cans.

Shawn McDaniel, scribe.

### INCOME TAX and ACCOUNTING SERVICES

CALL 475-9597  
After 5 p.m.  
Or Write  
P. O. Box 2626  
Ann Arbor, Mich. 48106



MARY McIVER clutches her directing handbook, the script for Jack Heifner's comedy "Vanities" to be presented by the Friends of the Chelsea Players in February. The dinner-theater-McIver will direct will feature a trio of Chelsea actresses and a catered dinner by resident gourmet chef Sherry Sundling. The event will be held at the Dexter Knights of Columbus Hall on Saturday, Feb. 21.

## Craft Courses Offered

(Continued from page one)  
The crochet instruction will last only six weeks.

All classes to be offered by Country Craftique must be pre-registered and prepaid. Cancellations must be made before noon the first day the class meets. To register, potential students should call the Country Craftique at 475-2512.

Classes offered by Needle in a Haystack will include four needlepoint categories—beginning, Bargello flower garden, pulled thread on canvas and counted cross stitch workshops. Though all classes will be held at Needle in a Haystack, participants are asked to register through the Community Education Department prior to contacting the shop for yarn choices and other pre-course necessities.

Courses range in price from \$6.50 to \$32 and must be pre-registered. Each class begins the week of Jan. 26 and all but the needlepoint workshops are offered at night.

According to "Important Events In American Labor History," a publication of the U.S. Department of Labor, the Government Act of 1946 committed the government to take all practicable measures to promote maximum employment, production and purchasing power.

Telephone your club news to 475-1371

## ROBERTS PAINT & BODY



"We do our best to satisfy"

20416 Old US-12 West  
Chelsea, Mich.

Ph. 475-1149

Open 8 a.m.-5 p.m. Daily

Subscribe to The Chelsea Standard



## KITCHEN REMODELING

★ We at Dutch Country are kitchen remodeling specialists.  
★ Expert installation available.  
★ Free design layout service.

★ Featuring: HAND CRAFTED AMISH CABINETS.  
★ Distinctive "GOLDEN OAK CABINETS" By Continental.  
★ Jenn-Air Appliances ★ Delta Faucets ★ Elkey & Kohler Sinks.

VISIT OUR SHOWROOM

## DUTCH COUNTRY KITCHENS

146 E. Main 428-7292 Manchester

Essential Insurance is here . . .  
but it won't change our service

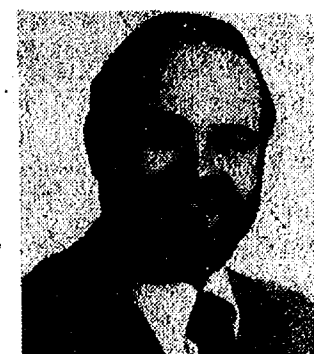

DAVE ROWE

107 1/2 S. Main, Chelsea, Mich. 48118  
(313) 475-9184

You've probably heard a lot about the Essential Insurance legislation that took effect Jan. 1, 1981. The new state law has meant a lot of changes for us and other insurance companies throughout the state, especially the part mandating new methods of pricing auto insurance.

But our standards of service haven't changed at all. We're still giving the same prompt, dependable and knowledgeable service you expect from us. . . one more way that we help make your future a little more predictable. Call us today.

**FARM BUREAU INSURANCE GROUP**

FARM BUREAU MUTUAL • FARM BUREAU LIFE • FARM BUREAU SERVICE ASSURANCE

\$

NOW

interest bearing checking accounts are here earning

5 1/4%

interest

CSB

CHELSEA STATE BANK

Member F.D.I.C.

305 South Main / 475-1355

A checking account can be a DOLLAR BUILDER as well as a BILL PAYER for you.

## Ask For Details.

No need to look elsewhere for interest bearing checking accounts. We pay the maximum rate of interest any financial institution can pay, 5 1/4% on interest bearing checking accounts. Our interest bearing checking accounts are service charge free with a balance of \$1,000.00. Drop below the \$1,000.00 balance and pay only a \$5.00 service fee per month. Interest is compounded daily and paid monthly for an effective annual yield of 5.47%.

Open your interest bearing checking account with the people who have the expertise in checking . . . US!

# SUPER BOWL WEEK-END

at the

## CHELSEA DAIRY QUEEN

Thursday thru Sunday, Jan. 22-25

## FREE

Miniature NFL Football Helmet with any size Sundae, Shake or Royal Treat.

FULL COLOR  
NFL STANDINGS BOARD

Only 69c

FULL COLOR  
NFL TEAM DECALS

Only 49c

Offer good while supplies last.

CHELSEA DAIRY QUEEN BRAZIER

901 S. MAIN, CHELSEA

Dairy Queen

PH. 475-2677



## School Board Briefs

Present at a regular Board of Education meeting Monday, Jan. 12 were Feeney, Heller, Schumann, Ditt, Grau, Superintendent Van Meer, Assistant Superintendent Mills, Principals Williams, Wojcik, Assistant Principal Vogel, Athletic Director Nemeth, Community Education Director Rogers, Special Education Director DeYoung, guests.

Meeting called to order at 8:00 p.m. by Vice-President Ann Feeney.

The Board approved the minutes of the Dec. 15 meeting.

A communication was shared with the Board that Superintendent Van Meer had been selected by the State Department of Education to be part of a 15-day study mission delegation, during the month of July, to the Orient and the People's Republic of China.

Attorney Thomas Schwarze briefed the Board on the special education interpretation involving St. Louis School students. The Board passed a resolution requesting the Board of Directors of St. Louis School to pass a policy requiring all parent-placed children accepted by St. Louis School to be educated at the St. Louis School.

The Board approved a contract for Sue Carlson for the balance of this school year. Ms. Carlson is a Media Specialist who will be replacing Barbara Locks, who is on maternity leave.

The Board passed a resolution accepting 1,000 shares of Harper Row Publishing Company stock as a gift from Mr. and Mrs. Edward Lewis, 314 E. Middle Street. The annual dividends from this stock will be designated in a scholarship fund for the auto mechanics school at Washtenaw Community College. The gift is in memory of their son, Steven Edward Lewis.

The Board concurred with an administrative recommendation to expel a high school student for the balance of the first semester.

The Board recessed into executive session to discuss personnel matters. The Board reconvened to public session and heard a report pertaining to the Graphic Arts program presented by Principal John Williams.

The Board encouraged members to attend and participate in the Washtenaw County School Officers' meeting, Jan. 29, in Ann Arbor.

Board adjourned at 11:40 p.m.



SENDING THE BALL SKYWARD and net bound, Toby Boyd attempts a pair of points for his Chelsea cagers, while a group of Lumen Christi Titans hope for a miss and a rebound.

Advertisers Like To Know You  
Read Their Adv. in The Standard

## OPEN SUNDAYS

10 a.m. to 2 p.m.  
MAIN STORE ONLY  
1414 S. MAIN ST., CHELSEA  
Phone 475-9106

The **PARTS**   
**PEDDLER**  
AUTO SUPPLY STORES

## ALEXANDRA BEAUTY COLLEGE

3060 PACKARD  
ANN ARBOR, MICH.  
PH. 973-7041

**SIGN UP NOW FOR CLASSES**

COUPON  
**TUITION COUPON SPECIAL**

**\$550<sup>00</sup> Cash**

ALEXANDRA BEAUTY COLLEGE  
3060 PACKARD ANN ARBOR, MICH.  
OFFER EXPIRES JAN. 25, 1981

## STRECKER & CAREY, P.C.

Certified Public Accountants

Services Provided in Following Areas:

- ★ AUDITING
- ★ INCOME TAX PREPARATION & CONSULTATION
- ★ ESTATES & TRUSTS
- ★ COMPILATIONS & REVIEWS
- ★ ACCOUNTING SERVICES
- ★ MANAGEMENT ADVISORY SERVICES

HOURS: 9 to 5 Monday thru Friday  
Other hours by appointment.

8124 MAIN ST. DEXTER  
PHONE 426-2522

## Police Dept. Reports Busy Year in 1980

As of Friday, Jan. 16, Chelsea Police Department had finalized its 1980 annual report of patrol and complaint activity in and around Chelsea.

According to this report, Chelsea Police had a busy year, making a total of 3,165 radio runs, 29 felony arrests, 40 misdemeanor arrests, 41 warrant arrests and 30 juvenile arrests.

In addition, Chelsea has lodged five juveniles, written 555 case reports and 163 accident reports. They have issued 415 moving citations and 1,283 parking citations and have made a total of 1,013 traffic stops and 4,467 property checks.

Chelsea's police force has also impounded 45 vehicles and has assisted 250 motorists. They have made 253 bar checks and assisted the county on 73 occasions. Bank and funeral escorts have numbered 61 and 43, respectively.

Mileage, in performance of police duties, numbered 44,628 for car number one and 20,233 for car number two. Total Chelsea Police Auxiliary time was 891.5 hours.

Please Notify Us of Any Change in Address

## Curling Post FAMILY HAIR CARE SPECIALS

CUSTOMIZED PERMS **\$28**

HAIR CUT FREE!

\$38 VALUE

LONG HAIR SLIGHTLY HIGHER

HAIR CUTS

Regular \$10

NOW ONLY **\$8**

Prices Valid Only with Featured Operators:  
Nancy, Cathy or Sherry

PHONE 475-2848 FOR APPT.

WITH THIS AD - OFFER EXPIRES 2/28/81

Marathon Gas

## Jiffy market

Big Enough To Serve You . . . Small Enough To Know You!

Corner of Sibley and Werkner Rds. - Chelsea, Michigan 48118

PHONE 475-1701

SALE PRICES EFFECTIVE TUES., JAN. 20-SAT., JAN. 24

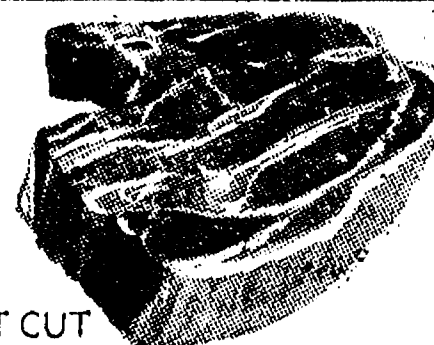

U.S.D.A. CHOICE BEEF

FIRST CUT  
BLADE CUT . . . lb. **\$1.39**  
CENTER CUT . . . lb. **\$1.59**  
ARM CUT . . . lb. **\$1.69**  
ENGLISH CUT . . . lb. **\$1.69**

ALL ROAST LIMITED CUTS TO CUSTOMER

WILSON SLICED

**SLAB BACON** . . . . Random Weights lb. **\$1.09**

## GROCERY DEPT.

CAIN'S  
Potato Chips . . . 12-Oz. Bag **99¢**  
MICHIGAN  
Cottage Cheese . . . 15-Oz. Crtn. **89¢**  
WAY BAKING CO. (1-Lb. 4-Oz. Loaf)  
Kleen Maid Bread . . . **49¢**  
MAMA'S  
Cookies . . . 3 pkgs. **\$1.19** (Reg. 3 for \$1.49)  
1/2 LITRE BOTTLE (16.9-OZ.)  
Coca-Cola . . . 8 pac **\$1.19** (plus deposit)

**JIFFY MEAT SERVICE**

CUSTOM CUTTING, WRAPPING, FREEZING.  
QUICK SERVICE ON BUTCHERING —  
YOUR BEEF OR OURS.

★ U.S.D.A. CHOICE SIDES OF BEEF  
★ FRONTS - HINDS - WHOLE RIB - WHOLE LOINS  
★ LOCAL FARM CORN-FED BEEF AVAILABLE.

YOUNG - TENDER LEAN

**PORK**



PORK STEAK . . . lb. **\$1.39**  
FARMER PEET  
LARD . . . 2 lbs. **89¢**  
FARMER PEET  
LINK SAUSAGE . . . lb. **\$1.69**  
FARMER PEET  
CHUNK BOLOGNA lb. **\$1.19**

## Farm Fresh Produce

U.S. NO. 1  
Cooking Onions . . . lb. **15¢**  
FLORIDA  
Celery . . . . . Stalk **59¢**  
LARGE, SOLID  
Head Lettuce . . . **59¢**

## FARM MAID DAIRY

PLASTIC JUG  
Homo. Milk . . . gal. **\$1.98**  
PLASTIC JUG  
Low-Fat Milk . . . gal. **\$1.79**  
FRESH  
Orange Juice . . . 1/2 gal. **99¢**  
Sour Cream . . . 1/2 pint **43¢**

FRESH MEATS - GROCERIES - PRODUCE - BEER - WINE - LIQUOR  
Open 7 a.m. Morning to 10 p.m. Nights - 7 Days A Week

## THE MILL REPORT

## 20% OFF BIG SMITH WINTER CLOTHING

- ★ Duck, Denim Blanket-Lined Chore Coats
- ★ Quilted Nylon Vests
- ★ Pile-Lined Denim Vests
- ★ Insulated Coveralls - Duck and Twill
- ★ Flannel Work Shirts
- ★ Western Hats
- ★ Knitted Hats
- ★ Socks

## THE DEXTER MILL

3515 Central, Dexter

Ph. 426-4621



## Swimmers of the Week



SWIMMERS OF THE WEEK are Ted Merkel, above, and Tom Gaunt, not pictured. Ted, a freshman, has continued to lower his 50 and 100 breaststroke times all year and is becoming a very fine 200 IM'er. Tom Gaunt, a senior, is

a tri-captain this year who specializes in the backstroke and IM. Tom is qualified for the state meet in the medley and free relays, 100 free, 200 IM, 100 back and has just missed qualification in the 100 fly.

### Senior Citizen Nutrition Program MENU and ACTIVITIES

Week of Jan. 20-27  
Tuesday—Turkey ala king on a biscuit, sunshine carrots, spinach and lettuce salad with dressing, biscuits with margarine, seasonal fresh fruit. Cards.  
Wednesday—Tuna tetrazzini, buttered peas, apricot salad, white bread with margarine, peanut butter cookie. Bingo, 10:30 a.m.  
Thursday—Oven fried chicken, baked yellow squash, mixed fruit salad, wheat bread with margarine, chocolate cake. Exercise class, 11 a.m.-12 noon.  
Friday—Golden cheddar potato soup with crackers, three bean salad, chilled orange juice, hot garlic bread, baked apple. Recorder, 10 a.m.  
Monday—Baked macaroni and cheese, buttered peas and carrots, peach salad, rye bread with margarine, pound cake with cherry sauce. Crafts.  
Tuesday—Hungarian chicken and cabbage, Italian rice, waldorf salad, assorted bread with margarine, seasonal fresh fruit. Cards.

### Kiwanians Offer Senior Citizens Help In Tax Rebate Filing

Chelsea senior citizens are reminded that the Chelsea Kiwanis Club will offer help in filing for property tax refunds and heat assistance rebates on Tuesday, Feb. 3 from 7 p.m. to 9 p.m. at the Senior Citizen house. These services will also be offered Wednesday and Thursday, Feb. 4 and 5 between the hours of 1:30 and 4 p.m. at the same location. As in recent years, club members have provided this free tax assistance service to local senior citizens. To determine eligibility, please contact a Kiwanis member.

## PROCLAMATION

### JUNIOR ACHIEVEMENT WEEK

JANUARY 24-31, 1981

WHEREAS this nation traditionally encourages individual effort in business and, industry as well as in science, government and the arts and  
WHEREAS Junior Achievement supports and helps to sustain the free enterprise system by encouraging and directing high school students in a practical program of business economics and  
WHEREAS over the past quarter century more than 200,000 teen-agers have benefited by Junior Achievement training in Southeastern Michigan and  
WHEREAS nearly one thousand representatives from area business and industry serve as volunteer advisors to guide young adults in the operation of their first corporate ventures and  
WHEREAS JA helps develop tomorrow's leaders by creating incentives, providing challenges and instilling pride in good citizenship and responsibility  
THEREFORE, as president of the Village of Chelsea I proclaim Jan. 24-31, 1981 Junior Achievement Week in Chelsea, Michigan, and urge all citizens to encourage and support our ambitious young people and their dedicated advisors, and to visit their JA business centers during this week.

Dated: December 18, 1980

Charles S. Ritter  
President, Village of Chelsea

### Letters to the Editor

Dear Mr. Editor:

A couple of weeks ago we spoke of the New Year, as new beginnings. As we walk into each new day of 1981—we have to do it with "gusto." We have to give each new day, all we have got to give. Live life—not just exist. We have to try to make our world a better place to be in for all people, and we start doing just that, by caring. We have to raise our voices before God and Man, while there is freedom of speech and press, and while there is still time.

There are many folks who have beautiful backgrounds. Well educated with this diploma, and that one to prove it. The masters of psychiatry, psychology, sociology, and medicine, who can relate to one and all, the abhorring figures and facts of the lives of the unborn that are destroyed by abortion.

On Jan. 22, we have the commemoration of the USA Supreme Court's legalizing abortion on demand, back in 1973. Since then millions of babies were never given the chance to count a New Year, or even count their own birthdays. They never have known what it means to love and be loved. Did you ever consider each individual baby has a personality of its very own, never to be duplicated in another?

Among these discarded babies could have been the one who would have danced as no one before. Or, been the one person to develop a cure for cancer. Or, the one to bring permanent peace to the world by his or her life. Or, perhaps bring truth to the world by writings. Babies of abortion could have filled our world with joy and laughter, which we need more of. Maybe they had a gift of singing to touch our hearts.

All the arguments have been raised by the experts on both sides of the issue, but the fact remains, that the history books will show man is destroying himself through life after life, of babies caught up in abortion. No matter how long it takes, we must never become silent in our desire to see every unborn be given his or her, God-given right to live. Every human being is a priceless thread in God's masterpiece of life. The unborn need you and me, all of us, to be their voice. So, for every unborn child...

L et L ife  
O ur I s  
V oices F or  
E cho E veryone  
This writing is a tribute to all the babies of abortion, and comes from the heart of a mother with seven children of her own.  
Mrs. Millie Warner.

Tell Them You Read It  
In The Standard!

"WE HAVE SO  
MANY DIFFERENT  
WAYS TO MAKE  
YOU WELCOME!"

Chef David Krist  
and Manager  
Dwight Newell

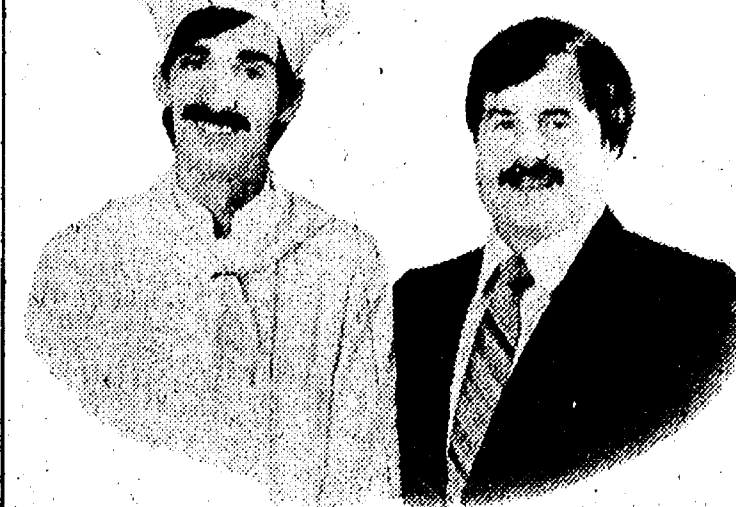

It all starts with that great Win Schuler's hospitality! All of the people at Win Schuler's, under the supervision of Dwight Newell, want to make sure your stay with us is extra special. You'll find all of them going out of their way to make you feel at home! And, of course, there's that great Win Schuler's food!

For example, on Wednesday, Chef Krist and staff prepare Chicken Wellington — boneless chicken stuffed with chutney, fresh oranges and pineapple, then baked inside a flaky puff pastry.

And for a grand finale try one of our refreshing ice cream desserts that have been Win Schuler favorites for years.

But remember, all Schuler restaurants also offer entrees Win Schuler has selected himself, plus complimentary barbecued meatballs and your own tureen of soup.

The Ann Arbor Win Schuler's. Thanks to Chef Krist and Dwight Newell it has a flavor all its own — and we're sure you're going to love it. Call us soon for reservations.

**SCHULER'S**  
So many different ways  
to make you welcome!

3600 Plymouth Road (Marriott Inn)  
Ann Arbor 769-9400

## CHELSEA AMERICAN LEGION'S 8th ANNUAL

# WINTER CARNIVAL

### FRIDAY, JAN. 30th

7:00 p.m.—Carnival Begins.  
7:30 p.m.—Euchre Tournament.

### SATURDAY, JAN. 31st

7:00 a.m.—Fishing Derby.  
10:00 a.m.—Cross-Country Skiing.  
2 to 5 p.m.—Jill Flintoft at the keyboard.  
9:00 p.m.—Carnival Dance with The Gaken Band. \$10 per couple. Tickets at Chelsea Lumber Co. & Pierson & Riemenschneider, Realtors.

- ★ FISHING DERBY
- ★ SNOWMOBILING
- ★ EUCHRE TOURNAMENT
- ★ CROSS-COUNTRY SKIING
- ★ PIANO PLAYING
- ★ CARNIVAL DANCE
- ★ LIVE MUSICAL CONCERT
- ★ PRIZES - PRIZES

### SUNDAY, FEB. 1st

8:00 a.m.—Derby continues.  
10:00 a.m.—Cross-Country Skiing.  
2:00 p.m.—Free Concert.  
5:00 p.m.—Fishing Derby Ends.  
5:30 p.m.—Awarding of Prizes.  
6:00 p.m.—Carnival Ends.





**TROPHY WINNERS:** Chelsea's volleyball team ended their first tournament at Stockbridge last week and headed home as the proud recipients of a trophy for their winning efforts. The bumping, setting and spiking group is made up of, back left to right, Coach Cathy Ben-

nett, Lynne Ertel, Patty Rawson, Venus Roberts, Kaern Kiel; second row, Sandy Bushway, Melanie Schneider, Sharon Glassford, Konstance Ersham; front row, Kelly Hense and Sue Branham.

## JV. Volleyball Team Wins Two, Loses Two

On Tuesday, Jan. 6, Chelsea's JV girls volleyball team kicked off their season by posting two wins against Columbia Central in a non-league encounter.

Game one found Donna Popovich serving four points with the game winning point being an ace. This was followed by Cathy Doll serving five points while Mary Klink served three. Kim Forner served two points and she also had one spike point. To round off the serving and scoring, Marty Kovick served a point for the Bulldogs effort. Chelsea won convincingly, 15-6.

Immediately thereafter, Chelsea JV spikers tallied their second win with the help of Mary Beth O'Quinn who served the first four points. Jean Folsom served three points with one of them going for an ace while Jane Verwey finished the serving by scoring seven consecutive points for the Bulldogs. The final score for the evening, 15-1.

Also contributing in the victory through their hustle and good play were Chris Johnson, Laurie Heller, Cindy Connell and Karen Wilson. Another player, Kim Williams, was unable to play after having undergone knee surgery.

On Thursday, Jan. 8 Chelsea traveled to Milan and lost a tough match to the Big Reds. The contest consisted of five consecutive played games, all close.

Chelsea won the first game, 15-8 but Milan came back to take the lead by winning the next two games, 15-13 and 15-11. Determined, the Bulldogs hustled from a 12-8 deficit to win the fourth game 15-12 and tie up the match. But, the comeback took much of the energy out of the Chelsea team; they lost the fifth and deciding game, 15-7.

Poor serving plagued Chelsea all night, especially in the third game when 11 serves were missed.

Mary Klink served excellently, all evening with a total of 18 points in the five games. Six of

An Executive Order by President Van Buren on March 31, 1840, established a 10-hour day for Federal employees on public works without reduction in pay, according to "Important Events in American Labor History," a publication of the U. S. Department of Labor.

her points went for aces. Other scorers for the Bulldogs were Donna Popovich with one point, Kim Forner had eight, Jane Verwey seven, Cathy Doll added nine, Mary Beth O'Quinn six, Laurie Heller contributed one, Chris Johnson had seven and one ace and Cindy Connell made three points for the team.

Contributing with good setting was Marty Kovick while good bumping and hustling were exhibited by Kathy Morris, Karen Wilson and Jean Folsom.

**Advertisers Like To Know You Read Their Adv. in The Standard**

(313) 475-1669

(Nights) 426-4007

### JIM'S SCRAP IRON

STEEL • CARS • APPLIANCES • TIN

Jim Kalmbach

476 PIERCE ROAD  
CHELSEA, MI 48118



**BOB SILVA SAYS:**

**SAVE \$100<sup>00</sup>  
NOW  
ON CHEVETTES**

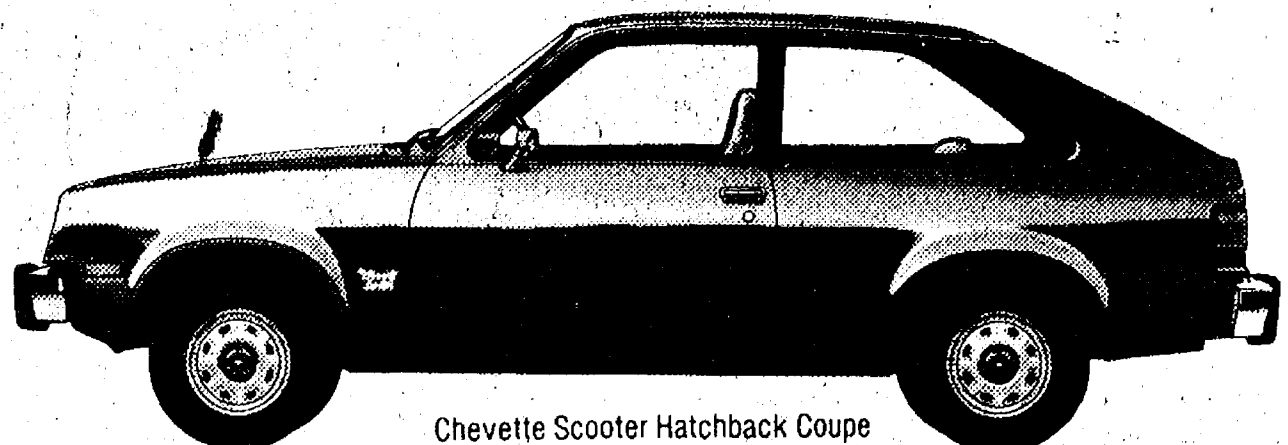

Chevette Scooter Hatchback Coupe

**Lowest Base Price \$4594<sup>85</sup> 4-Cylinder 4-Speed**  
Car sold in the U.S.A.

**FREE BRAKE INSPECTION**  
1979 OR PRIOR YEAR AMERICAN CARS

Save 10% as result of this inspection  
on brake work performed till Jan. 27, 1981.

**SERVICE - PARTS - BODY SHOP**  
**THE BIG DIFFERENCE!**



**BOB SILVA**



1603  
S. MAIN

**CHEVROLET**

475-1373

Main Street at Interstate 94

### No. Sharon Church Plans Baby Day

On Sunday, Jan. 25, North Sharon Bible church, 17999 Washburne Rd., Grass Lake, will present a special day at the church, Baby Sunday, 1981.

At 10 a.m., the congregation will honor all youngsters under two years of age and will feature a Baby Parade. The children will be introduced to the congregation from the platform and free pictures will be taken.

Proud parents will be presented with pink or blue carnations during the program. The public is invited to attend this special day, paying tribute to the youthful church members.

### Bible Study on Communicating Set By Free Methodists

Communicating, conveying truth with love, that's the subject of a new Bible study planned to begin at Chelsea Free Methodist church, Wednesday, Jan. 21 at 7:30 p.m.

Communicating with words and actions, wisely and honestly, and communicating specifics are some of the communication skills that will be covered. The group will see what the Bible has to say concerning these areas.

The study is open to anyone; singles are welcome. For more information, contact Judy Tobias at 475-8240 after 4:30 p.m.

### Byron Pearson In Feb. 1 Concert

A special event sponsored by St. Andrew's Episcopal church in Ann Arbor will feature Byron Pearson and Arthur Vidrich in recital, Sunday, Feb. 1 at 4 p.m. at the church, 306 N. Division St., Ann Arbor.

The duo will perform music specifically intended for trumpet and organ and will feature the compositions of Bach, Purcell, Torelli, Gigout, Persichetti and Pinkham.

CPR—cardiopulmonary resuscitation. It's hard to say, but not hard to learn. For information on classes in this lifesaving technique, call the Michigan Heart Association.

Please Notify Us of Any Change in Address

## CHELSEA McDONALD'S

Presents

## Old Fashioned Tuesdays

At Chelsea McDonald's, this Tuesday and every Tuesday thru Feb. 2nd, there will be one item featured from 5:00 p.m. to 9:00 p.m. at its old fashioned price.

This Week's Item Is Our

## BIG MEAL - BIG DEAL

YOUR CHOICE OF SANDWICH:

QUARTER POUNDER, QUARTER POUNDER WITH CHEESE,  
BIG MAC or McCHICKEN  
LARGE FRIES, LARGE SOFT DRINK and SUNDAE

All for Only

**\$1.99**

5-9 p.m.

This Offer Good Only Tues., Jan. 27, 1981

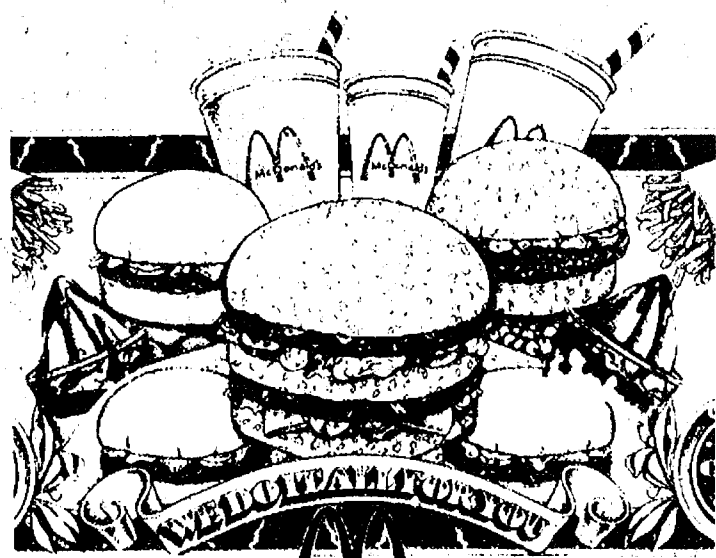

Tues., Jan. 20 Special - Pancake Dinner only \$1

**REMEMBER: Coffee is always 10¢**  
**at Chelsea McDonald's**

Nobody can do it  
like McDonald's can™



1535 S. Main Chelsea

## JANUARY CLEARANCE SALE

**SAVE UP TO 50%**

### WOMEN'S

Dresses . . . 75% Off

Coats & Vests . . 50% Off

Co-Ordinates . . 50% Off

By Bobby Brooks, Cos Cob, Queen Casual, Garland

SELECTED

Jeans . . . 50% Off

### GIRLS' & INFANTS'

Garanimals . . . 50% Off

Dresses . . . 50% Off

MISCELLANEOUS

Tops, Slacks . . 50% Off

Bibs, Sno-Pants . . 1/3 Off

Jackets . . . 1/3 Off

### MEN'S

Winter Jackets,

Coats, Vests . . 50% Off

Sweaters . . . 50% Off

Sport Shirts . . 50% Off

### BOYS'

Levi Jeans

& Cords . . . 1/3 Off

### ELECTRIC BLANKETS

**25% Off**

SELECTED FALL & WINTER

Shoes - Boots

Slippers - Tennis Shoes

**50% Off**

## DANCER'S

Chelsea's Friendly Dept. Store



# Another bright idea: **INSTANT REBATES\*** during the Magnavox Annual Sale.

Money-back is a bright idea any time! And during this sensational Magnavox Annual Sale, get instant cash back on selected TVs and stereos!

\*Rebates available in form of cash or discount off price.



Reg. \$699.95  
LESS INSTANT REBATE\*  
**\$40**  
NOW ONLY **\$659.95**

Model 4722 — 25" diagonal color TV with Videomatic®. Recessed base can be removed for use as a table model.

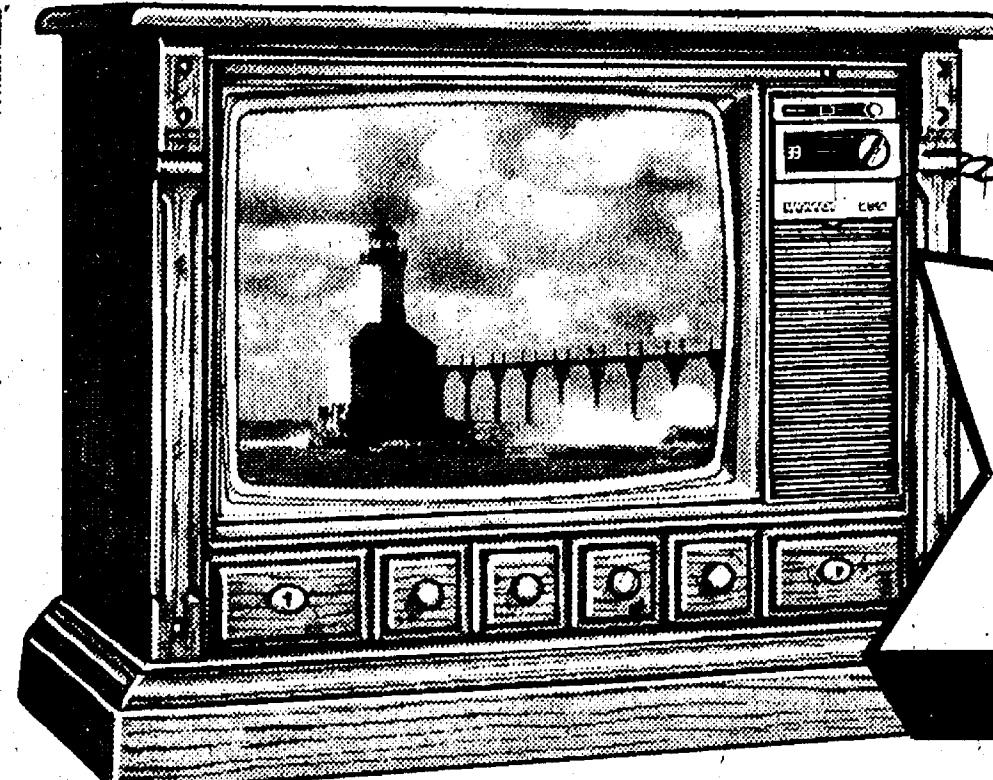

Reg. \$719.95  
LESS INSTANT REBATE\*  
**\$40**  
NOW ONLY **\$679.95**

Model 4734 — Charming Colonial 25" diagonal color TV. Enjoy a 25% sharper Magnavox High Resolution picture. On concealed casters.



Reg. \$609.95  
LESS INSTANT REBATE\*  
**\$30**  
NOW ONLY **\$579.95**

Model 4380 — Convenient 19" diagonal console on attractive casters. Complete with High Resolution Filter, Touch-Tuning and LED channel display.

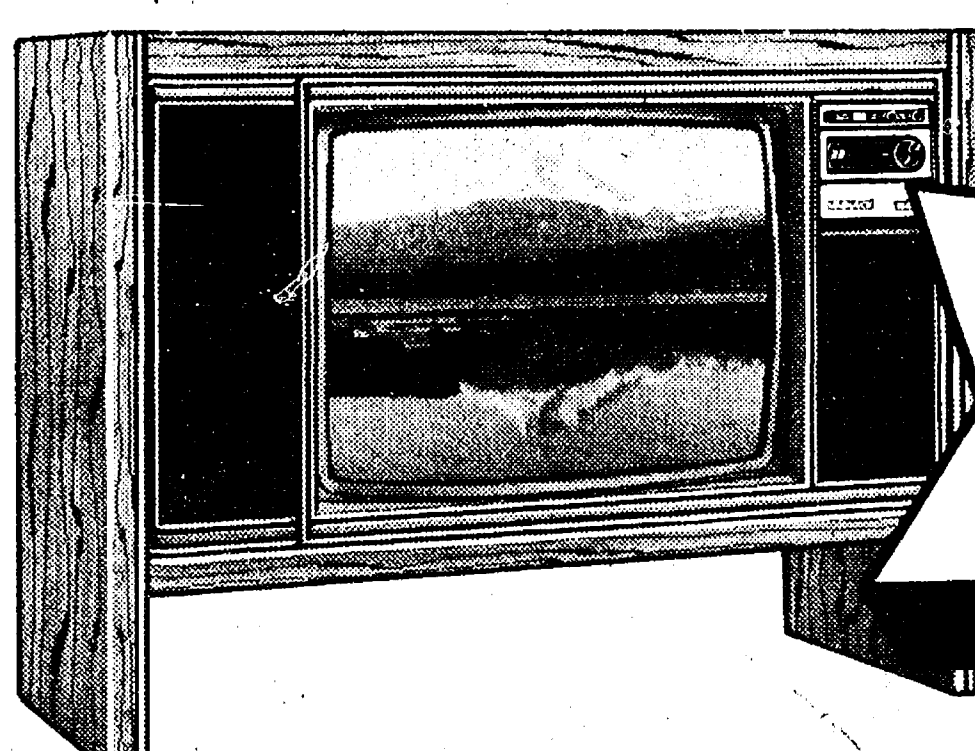

Reg. \$769.95  
LESS INSTANT REBATE\*  
**\$45**  
NOW ONLY **\$724.95**

Model 4740 — Striking 25" diagonal color TV with High Resolution Filter and Hi-Fi Audio from 2 big speakers.



Reg. \$489.00  
LESS INSTANT REBATE\*  
**\$30**  
NOW ONLY **\$459**

Model DKC-P — Handsome 19" diagonal Magnavox color TV with Videomatic and electronic tuning. Very affordable.

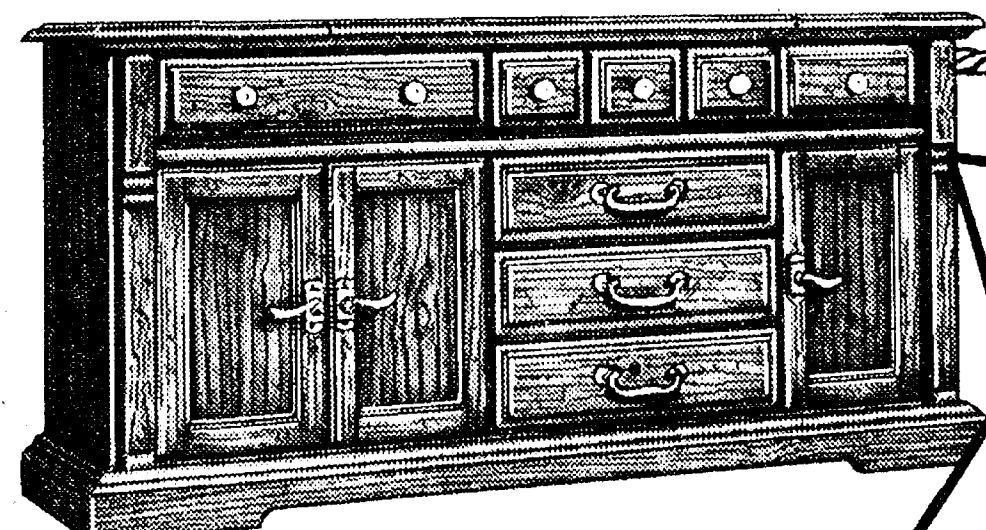

Reg. \$479.95  
LESS INSTANT REBATE\*  
**\$40**  
NOW ONLY **\$439.95**

Model 6484 — This audio system includes an AM/FM receiver, cassette player/recorder, automatic record changer and Tricoustic Projection speakers. Handsome ice-chest design.

**MAGNAVOX**  
**MAGNAVOX**  
**MAGNAVOX**  
The brightest ideas in the world  
are here to play.

**HEYDLAUFF'S**  
113 N. Main St., Chelsea  
Ph. 475-1221



# Swim Team Adds Two Wins In 17-0 Two-Year Record

Chelsea men swimmers won two more meets last week against Adrian and Riverview with scores of 89-83 and 112-55, respectively. These wins raised the Bulldogs' season record to 6-0 and their two year winning streak was extended to 17-0. The wins also preserved Chelsea's unbeaten streak in their home pool, a place where they have not lost since December 1978.

Against Adrian, the swimmers faced their most talented foes thus far. "Adrian is an excellent team, they were more difficult than Ann Arbor Huron was for us," coach Larry Reed said. "We set three school and two pool records in the first four events and lost all but one of the races. It was the most pressure-packed meet we have had in our five-year history," Reed added.

The swimmers set six school and two pool records all together. The records include Phil Hoffman's 1:52.5 in the 200 free and :50.8 in the 100 free; Dave Nicola's :23.1 in the 50 free; Craig Wirtz's 240.15 points in diving; Dave Mason's :52.2 in the 100 fly and Tom Gaunt's :58.6 in the backstroke. Out of 54 individual efforts, the team had 43 best ever performances.

Two nights later, with emotions at the lowest possible level, the team won again against the Riverview Pirates. The Bulldogs won 10 of 11 events and had 25 additional lifetime bests.

In the one event the team lost, the 200 I.M., the team had two best times and John Robbins missed qualifying for the state meet by only 3/10's of a second. Craig Wirtz once again broke his school diving record with a score of 240.40 points. The divers—Wirtz and Kraig Leach—have taken first place in all meets this year and have managed first and second in four of six attempts.

Outstanding performances were given by all Chelsea swimmers. The team travels to Albion Tuesday and to Lincoln Thurs-

day, hoping to maintain their perfect record. Both meets begin at 7 p.m.

The Adrian and Riverview meet results were as follow:

Against Adrian, Chelsea swimmers took first place in the 200 medley relay: Robbins, :28.0, Nicola, :29.6, D. Mason, :24.6 and M. Mason, :23.0 for a combined time of 1:45, a new pool record; Adrian, second at 1:49.5; Hoffman, :31.4, Pierson, :30.0, Hawks, :25.7, and Wirtz, :24.7 for a combined time of 1:47.8; Adrian, fourth at 1:52.9; Ramsay, :34.2, T. Merkel, :34.9, Smith, :31.7 and Drew, :26.4 for a combined time of 2:07.2.

200 free—Adrian, first at 1:51.7; P. Hoffman, second at 1:52.7; a school record; Oxner, third at 1:54.8; Adrian, fourth at 1:56.5; Adrian, fifth at 1:58.6; and, Schumann, sixth at 2:03.2. Final score in this event, Chelsea 17, Adrian 13.

200 I.M.—Adrian, first at 2:05.8; D. Mason, second at 2:05.8; Gaunt, third at 2:06.8; Mills, fourth at 2:16.2; Adrian, fifth at 2:16.9 and Colombo, sixth at 2:36.3. Final score, Chelsea 24, Adrian 22.

50 free—Adrian, first at :22.9; Nicola, second at :23.1, a school record; Adrian, third at :23.7; Adrian, fourth at :24.9; Wirtz, fifth at :24.9 and Noll, sixth at :26.3. Final score in this event, Chelsea 29, Adrian 33.

Diving—Wirtz, first with 240.55 points, a school record; Leach, second with 175.45 points to qualify for the state meet; Adrian, third with 124.30; Adrian, fourth with 121.90; Adrian, fifth with 105.20 points. Final score in diving, Chelsea 39, Adrian 39.

100 fly—D. Mason, first at :55.2, a school record; Adrian, second at :55.4; Robbins, third at :59.8; Adrian, fourth at 1:00.7; Hawks, fifth at 1:00.9; and Adrian, sixth at 1:01.4. Final score in the 100 fly, Chelsea 49, Adrian 45.

100 free—Hoffman, first at :50.8, a school and pool record; Adrian, second at :51.8; M.

Mason, third at :52.0; Adrian, fourth at :52.7; Adrian, fifth at :53.7; Drew, sixth at 1:03.1. Final score in this event, Chelsea 58, Adrian 52.

500 free—Oxner, first at 5:10.9; Adrian, second at 5:17.9; Adrian, third at 5:18.7; Adrian, fourth at 5:32.9; Schumann, fifth at 5:34.6; and Hoffman, sixth at 5:37.3. Final score, Chelsea 65, Adrian 61.

100 back—Gaunt, first at :58.5, a school record; Adrian, second at :58.9; Robbins, third at 1:01.2; Adrian, fourth at 1:03.1; Adrian, fifth at 1:05.9 and Hawks, sixth at 1:07.5. Final score in the 100 back, Chelsea 74, Adrian 68.

100 breast—Nicola, first at 1:06.5; Adrian, second at 1:07.1; Pierson, third at 1:08.1; Adrian, fourth at 1:09.2; Adrian, fifth at 1:11.0 and T. Merkel, sixth at 1:18.3. Final score in this event, Chelsea 83, Adrian 75.

400 free relay—Adrian, first at 3:25.4, a pool record; M. Mason at :51.9, Gaunt at :53.3, Oxner at :52.9, P. Hoffman at :51.1 for a combined time of 3:29.2; J. Hoffman at :58.2, Schumann at :58.9, Smith at :59.0, Noll at :58.6 for a combined time of 3:54.6; Adrian, fourth at 3:57.1; Colombo at 1:03.5, Drew at 1:07.4, Fowler at 1:07.4 and Merkel at 1:04.9 for a combined time of 4:24.4; Adrian, fifth, disqualified. Final score in the 400 free relay, Chelsea 89, Adrian 83.

At the close of the Adrian meet, Chelsea had won five consecutive meets this season, 16 in the past two seasons.

On Thursday, Jan. 15, Chelsea hosted the Riverview Pirates in another swim meet in which the Bulldog tankers upped both their season record to 6-0 and their winning streak to 17 meets.

200 medley relay—Hawks at :30.6, Fowler at :37.2, Nicola at :25.6, Schumann at :26.3 for a combined winning time of 1:59.2; Hoffman at :30.9, T. Merkel at :34.5, Colombo at :31.7, Drew at :26.5 for a combined second place time of 2:03.6; Ramsay at :34.7,

Wirtz at :31.8, Noll at :31.9, Oxner at :25.8 for a combined third place time of 2:04.1; Riverview, fourth at 2:10.1. Final score in this event, Chelsea 12, Riverview 2.

200 free—D. Mason, first at 2:04.7 in the fly; Gaunt, second at 2:07.0 in the back; Riverview, third at 2:09.1; Riverview, fourth at 2:18.3 and R. Merkel, fifth at 2:30.6. Final score, Chelsea 23, Riverview 7.

200 I.M.—Riverview, first at 2:10.9; Robbins, second at 2:13.0; Riverview, third at 2:37.4; T. Merkel, fourth at 2:38.1; Riverview, fifth at 2:39.6 and Ramsay, sixth at 2:59.2. Final score, Chelsea 28, Riverview 17.

50 free—Nicola, first at :23.3; P. Hoffman, second at :23.4; M. Mason, third at :24.1; Riverview, fourth at :24.5; Riverview, fifth at :26.0; Riverview, sixth at :28.2. Final score in the 50 free, Chelsea 36, Riverview 20.

Diving—Wirtz, first with 240.40 points, a school record; Riverview, second with 200.10; Riverview, third with 165.45; Leach, fourth with 129.55. Final tallies in diving, Chelsea 50, Riverview 27.

100 fly—Colombo, first at 1:11.5; Noll, second at 1:18.1; Riverview, third at 1:20.3. Final score in this event, Chelsea 60, Riverview 30.

100 free—Nicola, first at :52.2; Riverview, second at :52.7; Riverview, third at :56.2; Schumann, fourth at 1:00.0; Riverview, fifth at 1:01.7; Bohlender, sixth at 1:04.9. Final score, Chelsea 68, Riverview 38.

500 free—Oxner, first at 5:12.0; Fowler, second at 5:35.9; T. Merkel, third at 5:45.8. Final tally, Chelsea 81, Riverview 38.

100 back—Robbins, first at 1:00.3; Riverview, second at 1:11.2; Riverview, third at 1:15.6; Ramsay, fourth at 1:16.4; Riverview, fifth at 1:17.7. Final score in this event, Chelsea 89, Riverview 46.

100 breast—Gaunt, first at :50.8; P. Hoffman, second at



ARABIAN NIGHTS AND DAYS will become commonplace for Chelseaites Ron and Caren Ziegler and their three daughters. For the next two years, the Ziegler family will be living in Saudi Arabia while Ziegler participates in a construction project for his employer, Townsend & Bottom of Ann Arbor. Enjoying and adjusting to their new ways of life will be, left to right, Charlotte, Ron, Amy, Caren and Meghann Ziegler.

## Ron Zieglers Leaving for Two-Years in Saudi Arabia

Chelsea will be losing a family of five to Saudi Arabia as of this week. Ron and Caren Ziegler and daughters, Amy, Charlotte and Meghann will be moving their home to Yanbu, located on the Red Sea approximately 300 kilometers north of Jettia.

The move, in affiliation with Ziegler's job at Townsend and

Bottom, Ann Arbor, will last for the next two years and has required a number of major life changes for he and his family. First, daughter Amy, a sophomore at Chelsea High school, was forced to leave her family and friends and attend the American school in Montagnola-Lugano, Switzerland. She left for her new school just over one week ago; provisions in Yanbu offered Western education from first through ninth grade only.

Secondly, the family was forced to find adoptive families for their two dogs. "One of the hardest facets of our decision to go was the pets. Our small house dog was very fond of my wife but we found a new home for them and they're adjusting quite well," explained Ziegler, "when we return to Chelsea, we've made provisions to get them back."

Though the Zieglers were originally supposed to emigrate Dec. 20, a roll of red tape got in the way. Though Ziegler's visa arrived in time, the visas of his wife and children did not. As of Thursday, Jan. 15, the Zieglers, who had rented out their house were forced to move into the Briarwood Hilton until the visa situation was remedied. "They keep telling me they'll be here tomorrow but in Saudi things take longer and we've just got to be patient," Ziegler explained.

Nevertheless, he planned to head to his new home Monday or Tuesday of this week. "Caren and the kids will head over as soon as their visas arrive," he commented.

The Zieglers, natives of Chelsea for the past seven years, have been given an extensive orientation program on the customs and mores of the Saudi ways of life in relation to the life they are accustomed to. "We're

looking forward to the experience though there are a number of customs we'll have to adjust to," Ziegler said. "First, in Saudi Arabia, women are forbidden by law to drive automobiles. Also, alcohol and drugs are strictly forbidden," he continued, "But we're confident that we will be able to accept the different ways of life."

On Ziegler's job, Townsend and Bottom will be designing, building and maintaining a large-scale power plant at an industrial facility. Upon arrival, the plant will be capable of generating 50 megawatts though, within two years, the capacity will increase 10-fold to more than 500 megawatts. The system will not operate via nuclear power. Instead, Townsend and Bottom most often employ gas turbines or oil-fired power generation.

The Zieglers will be provided a home in a brand new housing development built especially for expatriates—those not of Saudi citizenship. The homes, ranging in size from two to four bedrooms, will provide expatriot families with all modern conveniences, from dishwashers to linens.

Special schools have also been constructed for the expatriates, who are forbidden to live amongst the Saudi natives. Swimming pools, tennis courts and other recreational facilities will also be made accessible.

One drawback for many persons drawing to Saudi Arabia is the lack of television. "I guess we'll learn to live without it; there aren't many American shows anyhow," Ziegler explained. Nevertheless, he did suggest that they might later consider the addition of a video recorder for entertainment.

(Continued on page 14)

## Great Tax Shavings!

Here's how to whittle down your 1980 Income Tax . . .

There's still time to reduce the total taxable income reported on your 1980 tax return and build for your future at the same time! Here's how—

If you're not presently covered by a qualified pension or profit-sharing plan where you work, or if you're self-employed, you are eligible to open an Individual Retirement Account (IRA) at Ann Arbor Trust which allows you to set aside each year—tax free—15% of your annual income to a maximum of \$1,500 for your future.

### Keogh Account Holders Also Eligible!

If you opened a Keogh Account at Ann Arbor Trust before December 31, 1980, and deposited less than your allowable amount, you too are eligible for great tax savings. All additional contributions to your Keogh Account made between now and April 15th may be deducted from your 1980 taxable income!

These deposits are tax deductible, which means you can reduce the total taxable income on your 1980 tax return by the amount you deposit between now and April 15th!

Your money will earn 12% interest compounded quarterly for an effective annual yield of 12.551% when you deposit at least \$1,000 for thirty months or more. Interest earned on your contribution is not taxable until you retire, when your tax bracket will probably be lower.

Accounts are insured up to \$100,000 by the Federal Deposit Insurance Corporation. You pay no fees or charges to open an Individual Retirement Account at Ann Arbor Trust.

Call or stop by Ann Arbor Trust today for complete information on how you can lower your taxes and start building for the future at the same time. Our financial advisors will be happy to meet with you and discuss the retirement savings plan best suited to your needs.

Remember . . . deposits must be made by April 15th to qualify as deductions from your 1980 taxable income!



ANN ARBOR TRUST

THE BANK OF TRUST

CHELSEA BANKING OFFICE • 475-9154  
1478 Chelsea-Manchester Road • Member FDIC

## ARIENS and SIMPLICITY TWO-STAGE

### SNOW THROWERS REDUCED

Up to 25% Off list prices

### PRE-SPRING SALE

on SIMPLICITY Model 5116  
16 h.p. tractor with 42" Mower,  
42" Snow Blade and Tire Chains  
**\$2,099.99**

**CHELSEA HARDWARE**  
GARD 'N SAW ANNEX

Withdrawals from an IRA or Keogh Account prior to age 59½ are subject to substantial tax penalties.

Federal regulations require substantial interest penalty on payment of a Time Certificate of Deposit before maturity.



## + Services in Our Churches +

### FIRST UNITED METHODIST CHURCH

The Rev. Marvin H. McCallum, Pastor

Tuesday, Jan. 20—7:00 p.m.—The Wesleyan Circle will meet in the large instruction room, upstairs in the Education Building.

Wednesday, Jan. 21—3:30 p.m.—Praise Choir. 8:00 p.m.—Chancel Choir.

Sunday, Jan. 25—9:00 a.m.—Worship service—Crib nursery. 9:45 a.m.—Church school for grades 11 and 12.

10:00 a.m.—Worship service—Communion. Crib nursery for infants up to the age of two and church school for children ages two through five. Kindergartners through fifth graders will attend the worship service until the second hymn is sung. Students in grades six through 10 and the Adult Class will meet following the close of the worship service.

11:55 a.m.—All church school classes will be dismissed. 5:30 p.m.—Confirmation class.

Monday, Jan. 26—8:45 p.m.—Youth Bell Choir.

7:30 p.m.—Carroll Choir. 7:45 p.m.—Board of Trustees will meet in the Litteral Room.

### COVENANT CHURCH

Dr. R. J. Ratzlaff, Pastor

K. of C. Hall, W. Old US-12

Every Sunday—3:00 p.m.—Sunday School.

4:00 p.m.—Worship service.

### MT. HOPE BIBLE CHURCH

12884 Trist Rd., Grass Lake

The Rev. R. H. Brandow, Pastor

Every Sunday—10:00 a.m.—Sunday school.

11:00 a.m.—Morning worship.

7:30 p.m.—Evening service.

Every Wednesday—7:00 p.m.—Bible study.

### SOUTHWEST CHURCH OF THE NAZARENE

14555 Holmes Rd. (M-106)

Fred Bridge, Pastor

Every Sunday—10:00 a.m.—Sunday school.

11:00 a.m.—Morning worship.

6:00 p.m.—Evangelical Service.

Every Wednesday—7:00 p.m.—Bible Study and Prayer Meeting.

### ST. PAUL UNITED CHURCH OF CHRIST

Dr. William C. Donald, Interim Pastor

Tuesday, Jan. 20—1:00 p.m.—Needle and Thread.

Wednesday, Jan. 21—3:30-4:30 p.m.—Youth Choir.

7:30 p.m.—Church council.

7:45 p.m.—Chancel Choir.

Sunday, Jan. 25—9:00-10:30 a.m.—Church school.

9:00 a.m.—7th grade conference.

9:15 a.m.—8th grade conference.

10:30 a.m.—Worship hour.

### ST. JACOB EVANGELICAL LUTHERAN CHURCH

The Rev. Andrew Bloom, Pastor

12501 Riethmiller Rd., Grass Lake

Every Sunday—9:00 a.m.—Sunday school.

10:15 a.m.—Divine services.

### ST. JOHN'S EVANGELICAL AND REFORMED CHURCH

(United Church of Christ)

Francisco

The Rev. Paul McKenna, Pastor

Every Sunday—10:30 a.m.—Sunday school and worship service.

First Sunday of every month—Communion.

### NORTH LAKE UNITED METHODIST CHURCH

The Rev. John Elliott, Pastor

Every Sunday—10:00 a.m.—Worship service.

Nursery provided for children up to second grade.

### NORTH SHARON BIBLE CHURCH

Sylvan and Washburne Rds.

The Rev. William Enslin, Pastor.

Every Sunday—10:00 a.m.—Sunday school.

(Nursery available.) Junior church classes.

11:00 a.m.—Worship service.

6:00 p.m.—Senior High Youth meeting. Youth choir.

7:00 p.m.—Evening worship service. (Nursery available.) All services interpreted for the deaf.

Every Wednesday—7:00 p.m.—Bible study and prayer meeting. (Nursery available.) Bus transportation available: 428-7222.

### ZION LUTHERAN CHURCH

Corner of Fletcher and Waters Rds.

The Rev. John R. Morris, Pastor

Tuesday, Jan. 20—10:00 a.m.—Sewing followed by noon pot-luck.

11:00 a.m.—Chelsea ministers.

4:00 p.m.—Joy-makers.

7:30 p.m.—Senior choir.

Wednesday, Jan. 21—8:00 p.m.—Newly forming mens fellowship.

Saturday, Jan. 24—9:00 a.m.—Youth Instruction.

Sunday, Jan. 25—9:00 a.m.—Sunday school.

10:15 a.m.—Worship service.

Installation of officers.

12:00 p.m.—Family pot-luck.

1:00 p.m.—Annual congregational meeting.

### ST. MARY CATHOLIC CHURCH

The Rev. Fr. David Philip

Dupuis, Pastor

Every Saturday—5:00 p.m.—Mass.

Confessions immediately following Mass on Saturday.

Every Sunday—8 a.m., 10 a.m. and 12 noon—Mass.

### ST. THOMAS EVANGELICAL LUTHERAN

Ellsworth and Haab Rds.

The Rev. Paul Puffe, Pastor

Every Sunday—9:30 a.m.—Sunday school.

10:45 a.m.—Worship service.

### CHELSEA CHURCH OF THE UNCOMPROMISING WORD

11452 Jackson Rd.

The Rev. Chuck Clemons, Pastor

Every Sunday—10:00 a.m.—Sunday school.

11:00 a.m.—Morning worship.

6:30 p.m.—Evening worship.

Every Wednesday—7:00 p.m.—Midweek prayer and Bible study.

### SALEM GROVE UNITED METHODIST CHURCH

3320 Notten Rd.

The Rev. Ronald Brunger, Pastor

Every Sunday—9:30 a.m.—Sunday school.

10:30 a.m.—Worship service.

### FIRST UNITED PRESBYTERIAN CHURCH

Unadilla

William D. Kuenzli, Pastor

Every Sunday—9:45 a.m.—Sunday school.

11:00 a.m.—Worship service.

### FIRST UNITED METHODIST CHURCH

Parks and Territorial Rds.

The Rev. Larry Nicols and the Rev. David Goldsmith, Pastors

Every Sunday—9:15 a.m.—Morning worship.

10:00 a.m.—Sunday school.

### CHURCH OF JESUS CHRIST OF LATTER-DAY SAINTS (Mormon)

Chelsea Branch-Rebekah Hall

Every Sunday—9:30 a.m.—Sacrament.

10:50 a.m.—Sunday school.

11:40 a.m.—Priesthood.

### CHELSEA BAPTIST CHURCH

337 Wilkinson St.

The Rev. Thode B. Thodeson, Pastor

Every Sunday—10:00-10:45 a.m.—Church school.

10:50 a.m.—Morning worship.

11:20 a.m.—Junior church school.

6:00 p.m.—Evening fellowship.

Every Wednesday—7:00 p.m.—Mid-week Bible study and prayer.

Wednesday, Jan. 14—7:00 p.m.—Annual business meeting.

### FAITH EVANGELICAL LUTHERAN CHURCH

9575 North Territorial Rd.

The Rev. Mark Porinsky, Pastor

Tuesday, Jan. 20—7:30 p.m.—Inquirers.

Wednesday, Jan. 21—9:45 a.m.—Bible brunch at church.

5:15 p.m.—Confirmation.

8:00 p.m.—Council.

Thursday, Jan. 22—8:00 p.m.—Choir.

Sunday, Jan. 25—8:45 a.m.—Sunday school.

Adult Class.

10:00 a.m.—Worship service.

Sermon on Luke 5:1-11.

Monday, Jan. 26—No school.

No Inquirers.

### OUR SAVIOR LUTHERAN CHURCH

1515 S. Main, Chelsea

The Rev. Franklin H. Giebel, Pastor

Broadcast Sundays—7:00 a.m.—WXYZ, channel 7.

Detroit.

"The Church of the Lutheran Hour."

8:35 a.m.—WIBM, 1450 AM.

Jackson.

12:30 p.m.—WYFC, 1520 AM.

Ypsilanti.

Every Sunday—9:00 a.m.—Sunday school.

10:30 a.m.—Morning Worship.

Every Monday—3:45 p.m.—7th grade confirmation.

6:30 p.m.—8th grade confirmation.

Every Thursday—7:00 p.m.—Adult Information Class.

### WATERLOO VILLAGE UNITED METHODIST CHURCH

8118 Washington St.

The Rev. Larry Nichols and The Rev. David Goldsmith, Pastors

Every Sunday—10:00 a.m.—Sunday school.

11:15 a.m.—Worship service.

### IMMANUEL BIBLE CHURCH

145 E. Summit St.

The Rev. Ron Little, Pastor

Every Sunday—9:45 a.m.—Sunday school.

nursery provided.

11:00 a.m.—Morning worship.

nursery provided.

6:00 p.m.—Evening worship.

Every Wednesday—7:00 p.m.—Family hour.

prayer meeting and Bible study.

### BETHEL EVANGELICAL AND REFORMED CHURCH

(United Church of Christ)

Freedom Township

The Rev. Roman A. Reineck, Pastor

Every Sunday—10:00 a.m.—Worship service.

### ST. BARNABAS EPISCOPAL CHURCH

The Rev. Fr. Jerrold F. Beaumont, B.S.P.

10:00 a.m.—Holy Communion

first, third and fifth Sundays and 7:30 p.m. every Wednesday.

10:00 a.m.—Morning prayer,

second and fourth Sundays.

Church school and nursery every Sunday.

Every Wednesday—8:15 p.m.—Bible study and discussion groups.

First Wednesday of every month—Bishop's Committee.

Third Thursday of every month—Episcopal church women.

### CHURCH OF CHRIST

13661 Old US-12, East

Evangelist Robert B. Murray

Every Sunday—7:30 a.m.—Radio program.

WNRS in Saline.

9:30 a.m.—Bible study.

10:30 a.m.—Worship service.

Nursery available.

6:00 p.m.—Worship service.

Every Wednesday—7:30 p.m.—Bible study classes for all ages.

### CONGREGATIONAL CHURCH (United Church of Christ)

The Rev. Carl Schwarm, Pastor

Every Sunday—10:30 a.m.—Worship.

Nursery provided for pre-schoolers.

Second Thursday—1:00 p.m.—Women's Fellowship.

Weekly Bible study—As scheduled in Sunday bulletin.

Youth groups—As scheduled in Sunday bulletin.

### FIRST CHURCH OF CHRIST SCIENTIST

1883 Washtenaw Ave., Ann Arbor

Every Sunday—10:30 a.m.—Sunday school,

morning service.

### FIRST ASSEMBLY OF GOD

The Rev. Richard Coury, Pastor

Every Sunday—9:45 a.m.—Sunday school.

11:00 a.m.—Worship service.

6:00 p.m.—Evening worship.

Every Wednesday—7:00 p.m.—Christ's Ambassadors. Missionettes. Bible Meditation and prayer.

### CHELSEA FREE METHODIST CHURCH

Meetings at St. Barnabas

Episcopal Church

26500 Old US-12

Mearl Bradley, Pastor

Wednesday, Jan. 21—3:30 p.m.—Children's Choir.

7:30 p.m.—Growth Group II.

Growth Group III begins.

Thursday, Jan. 22—7:00 p.m.—Super Thursday.

CYC, Junior High, FMY.

Sunday, Jan. 25—3:45 p.m.—Sunday school.

5:00 p.m.—Worship service.

### ST. JOHN'S UNITED CHURCH OF CHRIST

Rogers Corners

The Rev. Carl Asher, Pastor

Every Sunday—10:30 a.m.—Worship and Sunday school.

### GREGORY BAPTIST CHURCH

The Rev. David Brinkman, Pastor

Every Sunday—9:45 a.m.—Sunday school.

11:00 a.m.—Morning worship.

6:00 p.m.—Young people.

7:00 p.m.—Evening worship.

### CHELSEA CHRISTIAN MEN'S FELLOWSHIP PRAYER BREAKFAST

(Non-Denominational)

Chelsea Hospital Cafeteria.

First Saturday Each Month—8:00 a.m.—Breakfast.

8:30-10:00 a.m.—Program.

### CHELSEA HOSPITAL MINISTRY

(Non-Denominational)

Every Sunday—10:00 a.m.—Morning service.

Chelsea Community Hospital Cafeteria.

### METHODIST HOME CHAPEL

Chaplain Ira Wood

Every Sunday—8:45 a.m.—Worship service.

### NEWSPAPERS GET THINGS DONE

FOR PEOPLE \* COMMUNITIES \* ADVERTISERS

The Chelsea Standard

### THE TRAVELERS TOUR GROUP

invites you on a

CARIBBEAN HOLIDAY FLY-CRUISE

MARCH 9-16, 1981

Cost: \$1,265.00 per person

Includes: Airfare, Transfers, Cruise, most meals.

Five islands... Limited Group.

Travel with people you know!



## Wrestlers of the Week



BILL HANNA, left, and Bill Lamb, right are this week's featured grapplers. Hanna is a sophomore at CHS and wrestles in the 105-lb. weight class on the JV wrestling squad. As of last week, Hanna was 9-1 on the season. On Saturday, he placed third at the Jackson Northwest tourna-

ment. He is the son of Bill and Monica Hanna of Pierce Rd. Lamb is a junior who wrestles at 155 lbs. He placed first in his classification at the Stockbridge tournament. He is the son of Donald and Jeanette Schleede of Trinkle Rd.

### SEC ROUND-UP:

## Milan Squeaks Past Saline For 10th Consecutive Win

Dexter 71, Gabriel Richard 57

In a non-league encounter Tuesday night, Dexter's Dreadnaughts posted a 71-57 victory against the Fighting Irish of Gabriel Richard. The victory raised the Dexter season record to 5-4, dropping the Gabriel Richard squad to 3-6 on the year. The game was closer than the score might indicate; Gabriel Richard was down by five with three minutes left to play. But the bigger Irish players began to foul out and Dexter took over. Nevertheless the Irish's Clyde Colburn paced his squad with a game-high 27 points scored against the Dreadnaughts.

The Fighting Irish took a 12-7 lead at the end of the first quarter while the Dreadnaughts came back with a 29-20 half-time ad-

vantage. High scorer for Dexter was Rob Ianni with 21 followed by Shawn Hemingway with 14 and Chris Rutkowski with 13.

Milan 61, Pinckney 45

With the home court advantage, a stubborn Pinckney squad held on to a slight deficit against the unbeaten Milan Big Reds Tuesday night. Within reach of the lead on a number of occasions, the Pirates began to slip in the fourth quarter and Milan took up the slack to win 61-45.

Milan had a one point lead at the end of the first quarter, 10-9 but increased it to 31-25 by the half. After three periods, the Pirates had stayed within seven points, 43-36. Milan surged and outscored the hosting opponents 18-9 in the final period of play. Milan's Sam Pope led all scorers in the game with 31 points

followed by Pinckney's Mark Barrett with 19 as the second highest scorer.

The contest upped the Milan record to 9-0 while dropping Pinckney to 1-8 on the season.

Lincoln 70, Erie Mason 54

Ypsilanti Lincoln stole the show, playing every player on the team Tuesday in a non-conference bout with Erie Mason. The effort resulted in a 70-54 victory that evened the Railsplitter season record at 4-4.

Lincoln led by just two points at the end of the first quarter, 13-11, but pulled away in the second quarter to head into the locker room with a 10-point, 31-21 advantage. By the end of three quarters, Ypsilanti led 52-35 and the reserves took over, the best of whom was Steve Loechli who scored eight points and grabbed seven rebounds in just more than one quarter of game action.

Milan 65, Saline 62

Milan defeated arch-rival Saline Friday night to remain perched atop the Southeastern Conference standings in a 65-62 mistake-ridden contest.

Throwing the ball away too much, Milan allowed the Hornets to tie up the game, 60-60, with less than two minutes remaining. Milan got the ball back on a Saline turnover and called a pair of time outs before sinking the deciding basket that pushed the Big Reds into their 10th consecutive victory.

High scorers were John Marx of Saline with 24 points while Jim Phelps added 16. Top scorer for the Big Reds was John Gruden with 20 followed by three other Milan cagers in double figures.

Dexter 48, JC Western 49

Dexter was nipped and nipped good Friday night in an SEC battle with Jackson County Western. Poor shooting in the second half proved to Dexter's demise, dropping the two point lead they had carried for much of the game.

A slow game, complicated by injury, proved anticlimactic for the Dreadnaught crowd as Rob Ianni and Mark Hiser led their team with a rather unimpressive 10 points each.

Tecumseh 66, Lincoln 64

Despite a furious charge by the Lincoln Railsplitters, Tecumseh managed two free throws with less than 10 seconds remaining in the Friday night contest at Tecumseh, thereby clinching a 66-64 league win.

Fouls and other technical calls made it all but impossible for the Ypsilanti team to emerge victorious, regardless of the fact that they had come back from an earlier 10 point deficit.

Kevin Brown was high scorer for the Indians with 15 points,

	SEC STANDINGS			
	Over-All	W	L	SEC
Milan	10	0	0	0
Saline	2	6	1	4
Chelsea	3	6	3	3
Dexter	5	5	2	4
JC Western	5	5	4	2
Tecumseh	4	6	3	3
Lincoln	4	5	2	4

## Rec. Council Plans Square Dance Class

The Chelsea Recreation Council will present a night of swinging your partner and do-si-doing, one evening per week for a total of 10 weeks, as interested Chelsea area residents don their dancing shoes and twirl to the calls of Wendell Abbott.

The square dancing course will provide for both beginning instruction and an hour and a half of dancing pleasure for those persons who are already seasoned square dancers. The recreational activity will cost \$15 per couple and will last for a total of 10 weeks.

Registrations will be taken the first night of the class, Tuesday, Jan. 20 between the hours of 7:45 and 9:30 p.m. in the South school gym and, if there is enough interest and participation, a Chelsea square dancing club will be formed.

## SCHOOL LUNCH MENU

Weeks of Jan. 18-30

Monday—Beefy tacos with sauce, Mexican tomato juice, chilled peach half, milk.

Tuesday—Surfburger on a bun, oven fries, buttered peas, fresh fruit, milk.

Wednesday—Baked chicken, whipped potatoes, mixed vegetables, Red Delicious apple, bread and butter, milk.

Thursday—Grilled cheese sandwich, tomato soup with crackers, fresh fruit, carrot and celery sticks, milk.

Friday—Pizzaburger on a bun, tater tots, buttered corn, carrot and celery sticks with vegetable dip, milk.

Monday—Sloppy Joe on a bun, tater tots, vegetable sticks, fresh fruit, milk.

Tuesday—Roast turkey with dressing, green beans, fresh tangerine, bread and butter, chocolate eclair, milk.

Wednesday—Meatloaf with gravy, whipped potatoes, buttered corn, orange wedges, milk.

Thursday—Submarine sandwich, dill pickles, lettuce salad, pineapple tidbits, milk.

Friday—Cheesey pizza supreme, vegetable munchies, cinnamon applesauce, sugar cookie, milk.

CPR—cardiopulmonary resuscitation—is a technique that can keep a heart-attack victim alive till help arrives. And you can learn it in just a few hours. For information on where you can take CPR classes, call the Michigan Heart Association. We're fighting for your life.

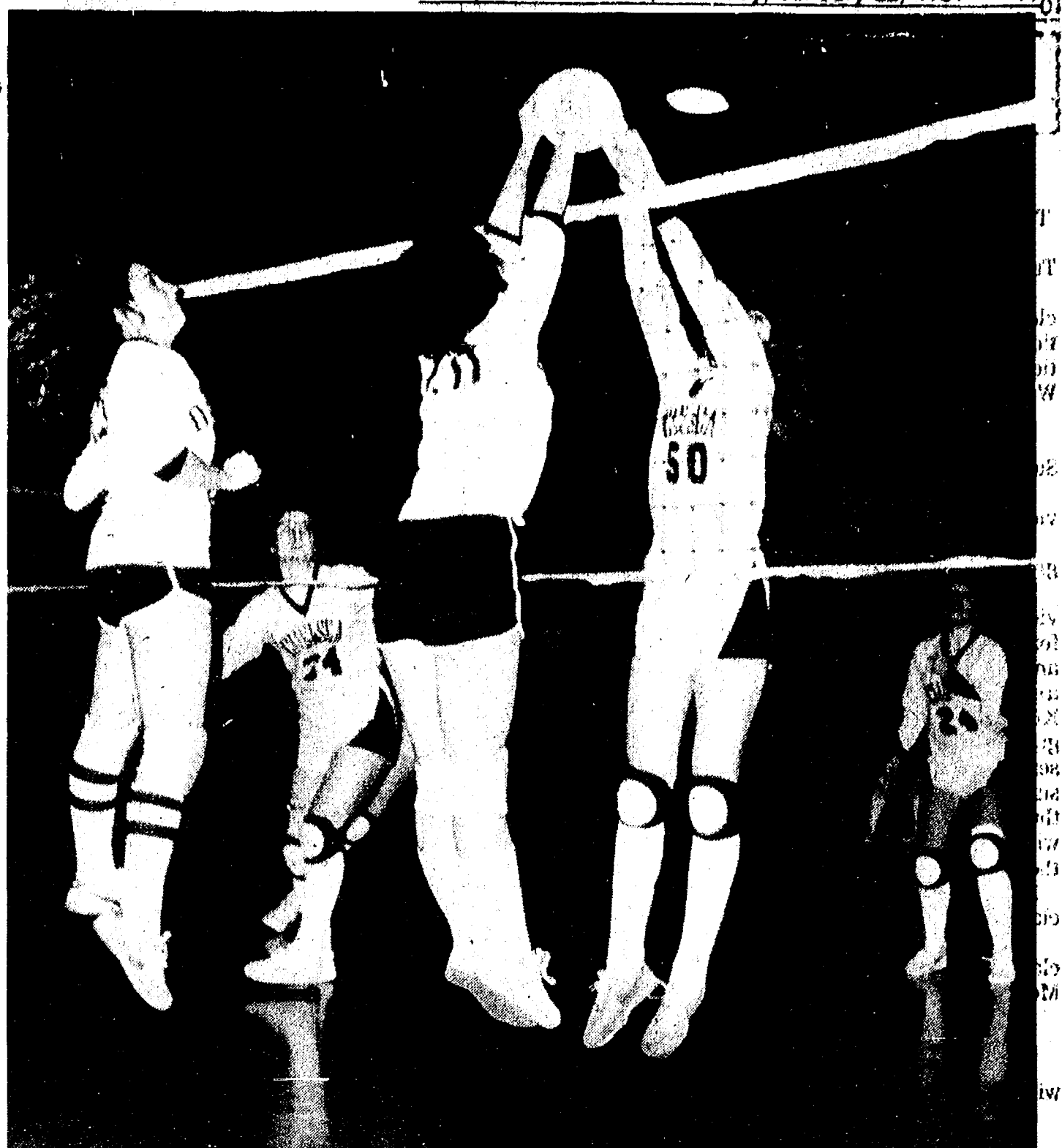

UP IN THE AIR: Lilly Cawley of Dexter, front, attempts to spike the ball into the Chelsea zone at last week's Chelsea-Dexter volleyball match. Nevertheless, Chelsea's Laurie Green-

way keeps on her toes, blocking the shot. Chelsea won both games, 15-13 and 15-9, to continue their perfect early season record.

## Special Olympians Win Tournament

On Jan. 15, Chelsea Special Olympians went to High Point Center in Ann Arbor to take part in the Washtenaw County Basketball Tournament. Teams from Dexter, High Point and Community Mental Health Development Center also participated.

Chelsea drew CMH for the first game and easily defeated them, 28-14. The actual score was 37-14, but in Special Olympic basketball, a team is only allowed to win by 14 points to avoid embarrassing or disillusioning the opposing team.

High scorer was Tracey Harvey with 13 points, Glenn Passow 12, Dennis Czechowski four, Mike Goebel two, Terence Verge two, Ryan Sweeney three, and Mike Foster contributed two points toward the victory. Other participating cagers included

Lori Brown, Linda Alber, Clarence Weiss and Albert Bedard.

Dexter then played High Point and was defeated, 30-23. The Chelsea cagers then took on High Point in the championship game and won, 64-52; the actual score being 72-52, in Chelsea's favor.

Pacing his team was Tracey Harvey with 44 points—a career and Special Olympic record.

Others scoring were Dennis Czechowski with 16 points, Mike Goebel six, Ryan Sweeney four, and Mike Foster added a pair of points.

Chelsea will now go to an invitational Feb. 5 and will also go to the state tournament at Holland this coming March.

Coach Nancy Cooper expressed special praise for Tracey Harvey, "He played a fabulous game," she commented.

Please Notify Us In Advance of Any Change in Address

**COUPON**

**EXPERT PORCELAIN REFINISHING CO.**

- Resurface and renew bathtubs at a fraction of replacement cost.
- White and colors - work guaranteed

**11% DISCOUNT WITH THIS COUPON**

"Good Jan. 22 thru Feb. 12, 1981 Only"

**CALL 313-944-5811**

**FOR PROFIT**

**FEED**

See us for feed needs!

**Feed Formulas Tested, Proved To Get Results**

Extra proteins, vitamins and minerals in proper balance, scientifically blended, make our feeds real profit producers for you.

**Farmers' Supply Co.**

Phone 475-1777

**Warmth and Security is yours**

this winter. The Timberline Fireplace Insert will turn your fireplace into a wood-burning furnace. That's protection for you against the unpredictable winters.

**TIMBERLINE**

**ASCCO ALL-SEASON COMFORT CO.**

Now Open 8 a.m. to 5 p.m. Mon. thru Sat.

Heating, Air Conditioning & Custom Sheet Metal Work

115 W. MIDDLE ST.  
CHELSEA, MICH. 48118 (313) 475-7617

**This is... IT**

**"Special" Introductory Offer!**

First 1,000 subscribers receive two months "Prime Time Theater" for the price of one. Plus two months "Night Owl Theater" free. A \$30.85 value! Offer expires January 31, 1981.

**IN-HOME THEATER**

**Put a Movie Theater in Your Home!**

- A New Concept in Pay TV
- Matinees Daily... All Night Movies
- More than 50 Different Movies Every Month
- No Cable Required
- Broadcasting on UHF Channel 31
- AVAILABLE NOW WHERE YOU LIVE

**CALL TODAY (313) 973-7731**



Ad  
Taken  
Until  
5 p.m.  
Monday

# PUT IT IN THE WANT ADS FOR RESULTS

Just  
Phone  
475-1371

Washtenaw County's Busy Marketplace . . . Quick, Economical Results . . . Give 'em a try!

Automotive 1		For Sale 4		CLASSIFIED ADVERTISING RATES		Want Ad Classifications		Real Estate 5		Real Estate 5											
<p>1976 VOLARE — 50 mpg., auto trans., p.s., new tires and exhaust. Exceptional! \$2,250. Ph. 475-1258. x33</p> <p>78 CHEVY Cheyenne, 4 x 4, 3/4-ton, 350, p.s., p.b., dual tanks, heavy springs, 32,000 miles. Must sell. Ph. 428-8774. x34-2</p> <p><b>Complete Body Shop Service</b></p> <p>FREE ESTIMATES Contact Walter Steinhilb Formerly of Westland Collision</p> <p><b>Faist - Sprague Buick - Olds, Inc.</b> 475-8664 x23f</p> <p><b>SPECIAL SALE NEW 4-WHEEL DRIVES</b></p> <p>NEW '79 W-150 pick-up, 4x4, 360, auto., p.s., p.b., 1000x15 tires, spoke wheels, etc. List \$8832. Sale Price \$6995</p> <p>NEW '79 TRAILDUSTER, 4x4, 360, auto., p.s., p.b., Meyers snow plow, etc. List \$10,203. Sale Price \$7995</p> <p>NEW '80 DODGE 3/4-ton pick-up, 4x4, 360, auto., p.s., p.b., dual fuel tanks, etc. List \$10,408. Sale Price \$7995</p> <p>NEW '80 RAMCHARGER, 4x4, 318, auto., p.s., p.b., Meyers snow plow, etc. List \$10,733. Sale Price \$8795</p> <p>23 NEW '81s in stock</p> <p>7% Interest Rebate applies to 1981 cars purchased before Jan. 20, 1981.</p> <p><b>Used Trucks</b></p> <p>DODGE C-800 tractor, 413, 5-speed trans., 2-speed rear axle, air brakes, low mileage \$1995</p> <p><b>Quality Used Cars</b></p> <p>CAMERO Verlinetta, 6 cyl., auto., p.s., p.b., air, AM/FM \$5495</p> <p>MERCURY Marquis 4-dr. V-8, auto., p.s., p.b., air, low mileage. One owner \$3395</p> <p>ASPEN coupe, 6 cyl., auto., p.s., air \$1695</p> <p>ASPEN SE wagon, 318, auto., p.s., p.b., air \$2495</p> <p>VOLARE 4-dr. 6-cyl., auto., p.s. Good transportation \$1495</p> <p>DART 4-dr. 318, auto., p.s., p.b. good transportation \$1395</p> <p>FIREBIRD Esprit, 350, auto., p.s., p.b., air, AM/FM \$2495</p> <p>VALIANT 4-dr., 6-cyl., auto., p.s. \$1195</p> <p>DUSTER coupe, 318, 3-speed, p.s. \$1195</p> <p>DART Swinger 318, auto., p.s., low mileage \$1595</p> <p><b>Village Motor Sales, Inc.</b> CHRYSLER - DODGE PLYMOUTH - DODGE TRUCKS Phone 475-8661 1185 Manchester Rd., Chelsea Hours: 8 a.m. to 5:30 p.m. Tues. thru Fri. Until 8 Monday Saturday 9 to 12 x32f</p>		<p><b>BODY SHOP</b></p> <p>COMPLETE FULL TIME Estimates Available</p> <p><b>PALMER FORD</b> 222 S. Main 475-1301 40f</p> <p>SURPLUS JEEPS — Value \$3,196 sold for \$44. Call (312) 742-1143 ext. 1328 for information on how to purchase bargains like this. x27f</p> <p>1978 BLAZER K-5, power, air, burns regular gas, other extras. Ph. 475-7855. x34-3</p> <p>78 PLYMOUTH ARROW GT, 1600 CC, 4-speed, 30 to 38 miles per gal. Very good condition. Ph. 475-8596. x33-2</p> <p><b>Demos</b></p> <p>'80 DODGE D-150 pick-up, 6-cyl., 4-speed overdrive, p.s., p.b., AM/FM stereo \$AVE</p> <p>'80 VOLARE wagon, 225, auto., p.s., p.b., air, cruise, luggage rack \$AVE</p> <p>'80 LE BARON Medallion 4-dr. 6-cyl., auto., p.s., p.b., cruise, tilt, stereo, 8-track, power locks &amp; trunk lid \$AVE</p> <p>'80 VOLARE 4-dr., 225, auto., p.s., AM radio, driver training car \$AVE</p> <p><b>Factory Officials Cars</b></p> <p>'81 CORDOBA Crown, 6-cyl., auto., p.s., p.b., air, stereo, leather \$7895</p> <p>'80 ARROW coupe, Fire Arrow pkg. 5-speed, stereo \$4995</p> <p>'80 MIRADA 318, auto., p.s., p.b., air, stereo cassette, cruise \$7795</p> <p>'80 GRAN FURY Salon 4-dr. 318, auto., p.s., p.b., air, stereo \$7395</p> <p>'80 VOLARE wagon, 318, auto., p.s., p.b., AM/FM, cruise, Sure-Grip \$5795</p>		<p><b>CARPETING</b></p> <p>Discontinued numbers, ends of rolls, in many colors and sizes at cut rate prices. Nearly 100 pieces to select from.</p> <p><b>MERKEL BROS.</b> 3f</p> <p>ASHLEY WOODSTOVES — Hackney Hardware, Dexter. Ph. 426-4009. x21f</p> <p>FIREWOOD CUT and split. Two sizes, face cords and ends of cords, delivered. Ph. 428-8229. x25f</p> <p>SEE US for transit mixed concrete. Klumpp Bros. Gravel Co. Phone Chelsea 475-2530, 4920 Loveland Rd., Grass Lake, Mich. x40f</p> <p>WEDDING STATIONERY — Prospective brides are invited to see our complete line of invitations and wedding accessories. The Chelsea Standard, 300 N. Main, Ph. 475-1371. 8f</p> <p><b>USED</b></p> <p><b>PINBALL MACHINES and VIDEO GAME TABLES</b></p> <p>GUARANTEED and DELIVERED</p> <p>Ph. 662-1771 x16f</p> <p>BOAT FOR SALE — 14' Crosby, 40 h.p. Johnson (may need some work) electric ignition, two tanks. White fiberglass exterior, red wood interior, bench seats. Trailer. Best offer. Ph. 475-1371. x21f</p> <p>CLEANINGEST carpet cleaner you ever used, so easy too. Get Blue Lustre. Rent electric shampooer, \$2. Chelsea Hardware. 33</p> <p>NO NEED for wet carpets: Dry clean them with HOST. Use rooms right away. Rent machine. Merkel Home Furnishings, Chelsea, 475-8621. x34</p> <p><b>FIREWOOD</b></p> <p>\$25 per Face Cord</p> <p>Your own trees on your own property, cut, split and piled.</p> <p>DAVE HOOVER Ph. 761-4300 x35-3</p>		<p><b>CLASSIFIED ADVERTISING RATES</b></p> <p>20 words or less \$1.00 Over 20 words, 5¢ per word (When payment accompanies order; add 75¢ if charged)</p> <p>CARD OF THANKS 50 words or less \$2.50 Over 50 words 5¢ per word (When payment accompanies order; add 75¢ if charged)</p> <p>Deadline for ads in classified section is 4 p.m. Saturday. Copy received between 4 p.m. Saturday and noon Monday may appear under a separate heading on another page.</p> <p>\$1.00 charge for tear-sheets and duplicate invoice on any ad under \$5.00.</p> <p>Any change or cancellation in advertising made after 4 p.m. Saturday may not appear in that week's issue.</p> <p>All advertisers should check their ad the first week. The Standard cannot accept responsibility for errors on ads received by telephone but will make every effort to make them appear correctly. Refunds may be made only when erroneous ad is cancelled after the first week that it appears.</p>		<p><b>Want Ad Classifications</b></p> <p>Automotive . . . . . 1 Motorcycles . . . . . 1a Farm &amp; Garden . . . . . 2 (Equipment, Livestock, Feed) Recreational Equipment . . . . . 3 (Boats, Motors, Mobile Homes, Snowmobiles, Sports Equipment) For Sale (General) . . . . . 4 Auto . . . . . 4a Garage Sales . . . . . 4b Antiques . . . . . 4c Real Estate . . . . . 5 (Land, Homes, Cottages) Animals, Pets . . . . . 6 Lost &amp; Found . . . . . 7 Help Wanted . . . . . 8 Situation Wanted . . . . . 8a Babysitter . . . . . 9 Wanted . . . . . 10 Wanted To Rent . . . . . 10a For Rent . . . . . 11 (Houses, Apartments, Land) Misc. Notices . . . . . 12 Bus. Services . . . . . 13 Financial . . . . . 14 Bus. Opportunity . . . . . 15 Card of Thanks . . . . . 16 In Memoriam . . . . . 17 Legal Notices . . . . . 18</p>		<p><b>Real Estate 5</b></p> <p><b>Pierson &amp; Riemenschneider, Inc.</b></p> <p>475-9101</p> <p>We Need LISTINGS</p> <p>Not because times are bad — rather we have</p> <p>SOLD the majority of our inventory</p> <p>CALL for an appointment</p> <p>Eves: Jeanene Riemenschneider 475-1469 Norma Kern 475-8132 Marilyn Chasteen 475-2934 Bill Coltre 475-7013 John Pierson 475-2064</p> <p>111 Park St. Chelsea 33f</p>		<p><b>Real Estate 5</b></p> <p><b>WATERLOO REALTY</b></p> <p>GRACE AND CHARM describe this beautiful 4-bedroom older home. Handsome oak trim throughout. Den or study, 1 1/2 baths, formal dining room, walkable large attic, basement, 3-car garage. On beautiful triple lot in Village of Munith. \$75,000. Terms possible.</p> <p>ATTRACTIVE NEW 3-bedroom home. Full basement, large living room, beautiful view. Attached 2-car garage. On 1/2 acre with cozy wooded setting. Access to Sweezy lake. 20 min. S.W. of Chelsea. \$49,900. Short term land contract possible.</p> <p>VILLAGE OF STOCKBRIDGE — Large older 4-bedroom home, formal dining room, open staircase. Needs some work. On two acres within Village limits. \$29,900.</p> <p>1.4 ACRE BUILDING SITE — Between Chelsea and Stockbridge. Private drive off M-52. Stockbridge schools. \$6,000.</p> <p>10 ACRES; rolling land — 4 miles W. of Chelsea, surveyed and perfect for earth sheltered home. Chelsea schools. \$25,000. Short term land contract possible.</p> <p><b>WATERLOO REALTY</b> 355 Clear Lake JOANN WARYWODA, BROKER Phone 475-8674</p> <p>Evenings and Sundays Jerry Gondek 475-8285 Sue Lowe 1-517-522-5252 x32f</p>									
<p><b>Farm &amp; Garden 2</b></p> <p>IMPORTED DUTCH FLOWER BULBS — Dexter Mill, 3515 Central St., Dexter. Ph. 426-4621. x17f</p> <p>SUPER MIX HORSE FEEDS, 100 lb. bag. Two formulas to choose from both coated with cane molasses. Cole's Elevator Co. Inc., Gregory, 498-2735. x34-8</p> <p>ATTENTION FARMERS — Why pay more for seed corn? We have proven Gries Hybrid Seed Corn. 50 lb. units. 85 day maturity \$28; 95 day maturity \$35. All medium flats. Single Cross also available. Cole's Elevator Co. Inc., Gregory, 498-2735. x38-12</p>		<p><b>Auction 4a</b></p> <p><b>SHERIFF'S AUCTION</b></p> <p>Date: Jan. 26, 1981. Time: 10 a.m.-12 noon. Place: Dexter Body, 8030 Fifth St., Dexter, MI. Vehicle: '74 Plymouth, VIN PP43M4F156806. 33</p> <p><b>SHERIFF'S AUCTION</b></p> <p>Date: Jan. 26, 1981. Time: 10 a.m.-12 noon. Place: Fillywa's, 327 W. Main St., Manchester, MI. Vehicle: '69 Chevy, VIN 134809K317738. 33</p> <p><b>SHERIFF'S AUCTION</b></p> <p>Date: Jan. 27, 1981. Time: Jan. 27, 1981. Place: H &amp; H Towing, 896 N. Harris, Ypsilanti, MI. Vehicles: '75 Plymouth VIN RH23K6G155882 '63 Chevy, VIN 302690118179 '66 Chrysler, VIN CL23G63168974 '74 Chevy, VIN 1L45U4S106434 '70 Mercedes-Benz, VIN 10137152 '73 Cadillac, VIN 6D49R3Q303575 '69 Oldsmobile, VIN 336879M106544. 33</p> <p><b>SHERIFF'S AUCTION</b></p> <p>Date: Jan. 28, 1981. Time: 10 a.m.-12 noon. Place: 125 Barker Rd., Whitmore Lake, MI. Vehicle: '72 Ford VIN 2H30H199036. 33</p> <p><b>SHERIFF'S AUCTION</b></p> <p>Date: Jan. 28, 1981. Time: 10 a.m.-12 noon. Place: Ypsilanti Towing, 707 W. Michigan, Ypsilanti, MI. Vehicle: '69 Chevy VIN 124379N709740. 33</p> <p><b>SHERIFF'S AUCTION</b></p> <p>Date: Jan. 28, 1981. Time: 10 a.m.-12 noon. Place: Able Towing, 221 N. Lincoln, Ypsilanti, MI. Vehicle: '61 Lincoln, VIN 1Y82H400977. 33</p> <p><b>SHERIFF'S AUCTION</b></p> <p>Date: Jan. 28, 1981. Time: 10 a.m.-12 noon. Place: Sakstrup Towing, 3055 Packard, Ann Arbor, MI. Vehicle: '73 Ford, VIN 3K91L127386. 33</p> <p><b>SHERIFF'S AUCTION</b></p> <p>Date: Jan. 26, 1981. Time: 10 a.m.-12 noon. Place: Smith Service, 11451 Jackson Rd., Dexter, MI. Vehicle: '68 Pontiac, VIN 237378P133587. 33</p> <p><b>SHERIFF'S AUCTION</b></p> <p>Date: Jan. 26, 1981. Time: 10 a.m.-12 noon. Place: Frisco's Towing, 2220 E. Michigan, Ypsilanti, MI. Vehicle: '75 Dodge, VIN W24BFS5019857. 33</p> <p><b>SHERIFF'S AUCTION</b></p> <p>Date: Jan. 26, 1981. Time: 10 a.m.-12 noon. Place: Westgate Towing, 2342 Dexter Rd., Ann Arbor, MI. Vehicle: '73 AMC, VIN A3A067E104734. 33</p> <p><b>SHERIFF'S AUCTION</b></p> <p>Date: Jan. 26, 1981. Time: 10 a.m.-12 noon. Place: Don's Body Shop, 7986 Coyle Rd., Whitmore Lake, MI. Vehicle: '67 Ford, VIN 7W55C181238. 33</p>		<p><b>Antiques 4c</b></p> <p><b>GLASSWARE PRIMITIVES GENERAL LINE</b></p> <p><b>Schaules Antiques</b></p> <p>"We Buy and Sell" Appraising</p> <p><b>Dick and Bertie Schaules</b></p> <p>14450 Island Lake Rd. Chelsea, Mich. Ph. (313) 475-7362 x38-17</p>		<p><b>Real Estate 5</b></p> <p><b>THORNTON, INC.</b></p> <p>475-9193</p> <p>REDUCED — Spacious and gracious 4-bedroom, 2 1/2-bath home in the village! Beautiful wooded lot behind home. \$137,000. Terms.</p> <p>GREAT LOCATION — Close to schools! Four-bedroom home with 2,000 sq. ft. of living area! \$89,900. Terms.</p> <p>BEAUTIFUL DECOR in this 3-bedroom, 2-bath home! 1,400 sq. ft. of living area with quality throughout! \$83,900.</p> <p>REDUCED — 3-bedroom, 2 1/2-bath home. Maintenance free! Super deck! In village! \$75,000. Terms.</p> <p>Darla Bohlender 475-1478 Joan Doop 426-3800 Margaret Higgins 1-498-2561 George Knickerbocker 475-2646 Mark McKernan 475-8424 Lang Ramsay 475-8133</p> <p><b>THORNTON, Inc.</b> 32</p> <p>VILLAGE OF CHELSEA — Owner transferred, must sell. Charming 8 rooms, with 3-4 bedrooms, newly remodeled bath. Eat-in kitchen, full-size dining room, living room, family room and study. Aluminum siding and redwood deck. Assumable mortgage. \$66,900. Ph. 475-9815. x34-2</p>															
<p><b>Classified Ad Order Blank</b></p> <p>Mail Your Copy to The Chelsea Standard P.O. Box 340, Chelsea, Mich. 48118</p> <p>Name _____</p> <p>Address _____</p> <p>City _____</p> <p>Ad is to appear week of _____ number of weeks _____</p> <p><input type="checkbox"/> The Chelsea Standard \$ _____ and or <input type="checkbox"/> The Dexter Leader \$ _____ <input type="checkbox"/> Charge Ad <input type="checkbox"/> Total Enclosed \$ _____</p> <p>Please run ad under the following Classification _____ (Please type your ad copy to avoid errors)</p> <p>Ad Rates: 25 words or less - \$1.00 if paid when ad is placed. Over 25 words - 4¢ per word. Cards of Thanks and Memoriams - 50 words for \$2.00 if paid when ad is placed and 4¢ per word over 50. In counting words, figures (such as road numbers) each count as 1 word. Each abbreviation counts as 1 word (you don't save money by abbreviating and you make your ad harder to read)</p>		<p><b>15th Annual \$300.00</b></p> <table border="1"> <tr> <td>1976 VOLARE 2-DR. \$2759 Auto w/air 46,000 miles \$2495</td> <td>1979 PINTO 3-DR. \$3995 Auto w/power steering \$3695</td> <td>1977 ASPEN 4-DR. \$3695 Only 35,000 miles with air \$3395</td> <td>1979 ZEPHYR \$4495 Flip open roof \$4195</td> </tr> <tr> <td>1978 GRANADA 2-DR. \$3995 Mid-ize economy \$3695</td> <td>1979 FUTURA 2-DR. \$4995 6 Cylinder economy \$4695</td> <td>1979 MUSTANG 2-DR. \$4895 Fuel Saver \$4595</td> <td>1978 CHEVETTE \$4195 4-Dr. Hatchback Only 22,000 miles. \$3895</td> </tr> <tr> <td>1977 CAMARO \$3995 Sporty Coupe \$3695</td> <td>1978 PINTO 3-DR. \$3295 Gas Miser. \$2995</td> <td>1977 MAVERICK 4-DR. \$2995 Auto with air Luxury Decor \$3695</td> <td>1976 COURIER \$3495 Compact Pick-Up \$3195</td> </tr> <tr> <td>1978 HORIZON \$4495 Front Wheel Drive \$4195</td> <td>1978 LTD 2-DR. \$3695 33,000 miles \$3395</td> <td>1978 FAIRMONT 2-DR. \$3695 Raidy to go. \$3395</td> <td>1979 CHEV C10 \$5495 Scottsdale Pick-Up. 22,000 miles. \$5195</td> </tr> </table> <p>Mon. Thurs . . . . . 'til 9:00 Tues., Wed. &amp; Fri. 'til 6:00 Saturday . . . . . 'til 1:00</p>		1976 VOLARE 2-DR. \$2759 Auto w/air 46,000 miles \$2495	1979 PINTO 3-DR. \$3995 Auto w/power steering \$3695	1977 ASPEN 4-DR. \$3695 Only 35,000 miles with air \$3395	1979 ZEPHYR \$4495 Flip open roof \$4195	1978 GRANADA 2-DR. \$3995 Mid-ize economy \$3695	1979 FUTURA 2-DR. \$4995 6 Cylinder economy \$4695	1979 MUSTANG 2-DR. \$4895 Fuel Saver \$4595	1978 CHEVETTE \$4195 4-Dr. Hatchback Only 22,000 miles. \$3895	1977 CAMARO \$3995 Sporty Coupe \$3695	1978 PINTO 3-DR. \$3295 Gas Miser. \$2995	1977 MAVERICK 4-DR. \$2995 Auto with air Luxury Decor \$3695	1976 COURIER \$3495 Compact Pick-Up \$3195	1978 HORIZON \$4495 Front Wheel Drive \$4195	1978 LTD 2-DR. \$3695 33,000 miles \$3395	1978 FAIRMONT 2-DR. \$3695 Raidy to go. \$3395	1979 CHEV C10 \$5495 Scottsdale Pick-Up. 22,000 miles. \$5195	<p><b>ALLOWANCE</b></p> <p>FOR ANY CAR!! \$300.00 allowance regardless of age, make or model. If need be we will even tow! This is a minimum; much, much more depending on year and condition. Sale Cars Only. Now thru January 31st.</p>	
1976 VOLARE 2-DR. \$2759 Auto w/air 46,000 miles \$2495	1979 PINTO 3-DR. \$3995 Auto w/power steering \$3695	1977 ASPEN 4-DR. \$3695 Only 35,000 miles with air \$3395	1979 ZEPHYR \$4495 Flip open roof \$4195																		
1978 GRANADA 2-DR. \$3995 Mid-ize economy \$3695	1979 FUTURA 2-DR. \$4995 6 Cylinder economy \$4695	1979 MUSTANG 2-DR. \$4895 Fuel Saver \$4595	1978 CHEVETTE \$4195 4-Dr. Hatchback Only 22,000 miles. \$3895																		
1977 CAMARO \$3995 Sporty Coupe \$3695	1978 PINTO 3-DR. \$3295 Gas Miser. \$2995	1977 MAVERICK 4-DR. \$2995 Auto with air Luxury Decor \$3695	1976 COURIER \$3495 Compact Pick-Up \$3195																		
1978 HORIZON \$4495 Front Wheel Drive \$4195	1978 LTD 2-DR. \$3695 33,000 miles \$3395	1978 FAIRMONT 2-DR. \$3695 Raidy to go. \$3395	1979 CHEV C10 \$5495 Scottsdale Pick-Up. 22,000 miles. \$5195																		
<p><b>The Chelsea Standard</b> Phone (313) 475-1371</p>		<p><b>PALMER FORD SALES WE ARE READY TO DEAL</b> CHELSEA 475-1800</p>																			



# LITTLE WANT ADS! BIG PLUSES FOR BIG RESULTS!

## Real Estate

## 5 Help Wanted

## 8 For Rent

## 11

## Bus. Services 13

## Bus. Services 13

## Bus. Services 13

## Bus. Services 13

## FRISINGER

NEW LISTING — Village of Chelsea, located on Washington St., excellent location for schools. Large country kitchen, with stone fireplace, dining room, 3 bedrooms, plus study. Beautiful view of woods. Priced to sell, \$74,500.

NEW LISTING — Chelsea schools, 5.6 acres all wooded, with access to two private lakes, 2,000 sq. ft. 3-bedroom 4-year-old home with two fireplaces on the main floor and one in the family room. Quality construction all nestled in a beautiful wooded setting. \$119,500.

NEW LISTING — Very sharp 1,280 sq. ft. ranch home. Family room, 2 1/2-car attached garage, near schools, easy access to I-94. 3 bedrooms, full basement. In the Village of Grass Lake. \$58,900.

NEW LISTING — Located on 2 acres. Excellent starter or retirement home. 2 bedrooms, family room, stone fireplace. 1 mile south of I-94. Grass Lake schools. \$48,000.

## FRISINGER REALTY CO.

475-8681

935 S. Main St.

Eves:

Paul Frisinger 475-8681  
Bob Koch 426-4754  
George Frisinger 475-2903  
Herman Koehn 475-2613  
Ray Knight 475-9230

## Animals, Pets 6

## WOODSTOCK KENNELS

18531 Bush Rd.

Ph. 475-1794

Inside and Outside Heated Runs

Separate Housing for Cats

Love Provided Free

## EVERGREEN STABLE

Boarding, training, lessons. Hunt seat and combined training. Indoor arena rental. Call 475-7449. x33-8

FREE TO GOOD HOME — Beautiful grey-white cat, young female, litter-trained, gentle personality but prefers to be only cat. Ph. 475-1371. x30if

PITBULL PUPPY for sale, 4 months old. Female, brindle color, \$75. Ph. 522-8039. x33

REGISTERED BEAGLE, 5 months old, male, \$45. Ph. 475-9288. x33-8

## Lost and Found 7

FOUND — Older male beagle, two weeks ago. Clear Lake area. Ph. 475-8335. x33

FOR LOST OR FOUND PETS — Phone The Humane Society of Huron Valley at 662-5585 between 11 a.m. and 5 p.m. Sunday through Saturday; closed holidays. For appointment in the Spay Clinic phone 662-4365, 10 a.m. to 4 p.m. Monday through Friday; 3100 Cherry Hill Rd., Ann Arbor. x25if

LOST — Men's gloves, new brown leather with white knit lining. Lost in business district, possibly in store. Please call 475-1371. x34-2

## Help Wanted 8

BORED WITH WINTER? Come work with us until the snow melts. Vitality Seeds needs about 20 nice people to help fill seed orders; most need no experience but could use some typists and office machine operators. Hours: 8 a.m.-4:30 p.m., \$3.35 per hour. Apply in person 4115 Jackson Rd., Ann Arbor. Ph. 665-9907 for additional information. Starts Feb. 9. x31if

## HOMEMAKERS

Family service agency is seeking part-time homemakers in Chelsea-Dexter areas to do personal care and homemaking for elderly and families in homes. Training provided. Car necessary.

Call 1-483-1887

Equal opportunity employer

## GENERAL OFFICE

HOUSEWIVES — Earn extra income. Pleasant year-round work, part or full-time. Call Joy at 475-7244. x33

WANTED — General labor. Part-time and full-time. Taking applications at Independent Heat Treat, 11850 Dexter-Chelsea Rd., Chelsea. x33

## BookCrafters, Inc.

We are in need of an individual with general office skills. Attention to detail essential for this part-time temporary position. Fast, accurate typing a must. Interested applicants may apply in person at

140 Buchanan

Chelsea, Mich.

Equal Opportunity Employer.

34-2

## Situation Wanted 8a

TYPING done in my home. Ph. 426-2771, call after 5 p.m. x33

EXCELLENT HOUSECLEANING work done; \$5 per hr. Ph. 1-(517)-851-7331 days or 1-(517)-851-8263. x34-2

## Baby Sitter 9

NEED A BABYSITTER? Country home and playmate. Call 475-7361. x33-3

BABYSITTING done in my state licensed home, 5 days a week, 6 to 6:45. Call Linda at 475-1438. x39-8

WILL BABYSIT week-ends only in my home. Call 475-1267 after 6 p.m. x33

BABYSITTING done in my home. North Lake and Hankard Rd. area. Ph. 475-2318. x34-2

WANTED — Babysitter in our home. Full time. Summer off. Must have own transportation. Ph. 475-1472. x33

WILL BABYSIT in my country home. Fun and good care for all ages. Call 426-4462, anytime. x36-4

## Wanted 10

WANTED — Crop land to rent for 1981 season. Cash paid in advance. Ph. (517) 764-0700. x16if

WANTED TO BUY — Raw furs, top dollar paid. Also, deer processing. 1-517-596-2738. x18if

RIDER WANTED — Chelsea to Ann Arbor. Monday thru Friday, 8 a.m. to 4:30 p.m. Ph. 475-2812. x33if

WILL PAY CASH for used trailers, motor homes, cars and pick-ups. Ph. 426-4007. x33if

WANTED TO BUY — Lionel and American Flyer electric trains. Ph. (313) 498-2617 after 6 p.m. x33-2

RIDER WANTED — Chelsea to Ann Arbor. Monday thru Friday, 8 a.m. to 4:30 p.m. Ph. 475-1895. x31if

WANTED — Used 15' or 16' Fiberglass boat, motor and trailer. Call evenings 475-9831. x34-2

CAR-POOL PARTNER to Ann Arbor for graveyard shift. Ph. 475-7244. x33

## For Rent 11

FURNISHED 1st floor apartment, carpeted, full basement, yard. Married couple only. References required. Ph. 475-2018. x33if

ROOM AVAILABLE in spacious apartment for young woman. Ph. 475-9436 persistently. x31if

1ST FLOOR APARTMENT, 2 bedrooms, bathroom, kitchen, dining room, large living room, screened porch, use of basement, \$350 per month includes all utilities and no pets. Ph. 482-6203 before 6 p.m., or 475-8840 after 6 p.m. x31if

FOR RENT — 1 bedroom apt near downtown Chelsea, \$250 per month, phone Chuck Walters, 475-2808 persistently. x33-4

FOR RENT — 2 bedroom apt. near downtown Chelsea, \$300 per month, includes utilities. Phone Chuck Walters 475-2808 persistently. x33-4

CLEAN 3-BEDROOM older home for rent. Excellent location in village of Chelsea. Discount plan, \$400 per month. Eves: 475-1469. x32if

1-BEDROOM APARTMENT, \$225 per month, includes heat. Convenient location! Ph. 475-8258 or 994-1513. x31

2-BEDROOM HOME on 3/4 acre. Close to Chelsea and I-94. \$350 per month. Ph. 994-1513 or 475-8258. x31

SMALL FURNISHED COTTAGE at Clear Lake, \$175 per month. Includes utilities except heat. Call 475-7302. x33-2

## UNFURNISHED 3-ROOM APARTMENT

In Chelsea. Heat and water provided. No pets. References required. Ph. 475-1639. x33if

CHOICE 2-BEDROOM apartment, heat furnished, married couples only. References required. Ph. 475-2018. x33if

2-BEDROOM APARTMENT — Many appliances, second floor, downtown Manchester. \$250. Ph. 428-8364 or 428-9122. x34-2

BEAUTIFUL SETTING in Waterloo Recreation Area. Newly redecorated, spacious 2-bedroom apartment. Carpeted and curtains. Basement and laundry hook-up. Garden area available. \$300 per month. Ph. 475-1626. x33

ROOM FOR RENT in my Dexter home, non-smoker, references. Call after 6 p.m. or week-ends. Ph. 426-2293. x34-2

ALMOST NEW 2-bedroom condo in Ann Arbor on Broadway St. Cozy fireplace, \$500. Phone Chuck Walters, 475-9193 or 475-2808. Thornton, Inc., Realtor. x33

2-BEDROOM APARTMENT in village of Chelsea. Heat included, electric and gas stove extra. \$300 per month. Ph. 475-3397. x33

NEWLY REDECORATED, large 2-bedroom apartment in Stockbridge, \$265 per month, includes heat. Working adults preferred. Ph. 475-7757. x33

OFFICE or small retail space in Stockbridge, \$175. Includes heat. Ph. 475-7757. x33

ROOMS by day, week or month. Excellent for the single man or retiree. Sylvan Hotel, Chelsea. Ph. 475-2911. x31if

FOR RENT — Chelsea Rod & Gun Club building for rent, for parties, meetings, receptions, etc. Contact Ken McCalla, days (313) 475-8153, nights (313) 475-1098. x24if-10

FOR RENT — Fair Service Center for meetings, parties, wedding receptions, etc. Weekdays or week-ends. Contact John Wellnitz, phone 475-1518. x31if

CAR RENTAL by the day, week-end, week or month. Full insurance coverage, low rates. Call Lyle Christwell at Palmer Motor Sales, 475-1301. x25if

FOR RENT — Comfortable and clean, 3-bedroom home in Chelsea. Convenient to shopping and schools. \$400 discount plan. Eves Ph. 475-1469. x28if

4 BEDROOM HOUSE, 12 miles south of Chelsea on Pleasant Lake Rd. Ph. (313) 428-7573. x50if

BRICK, 2-bedroom home, fireplace, basement, stove, refrigerator, washer, dryer, 2 acres, garage, Dexter schools. Ph. 426-4331. x33-3

## Misc. Notice 12

CANDY MAKING demonstrations, Wednesday, Jan. 28 at 11 a.m. and 1 p.m. Advanced registration required, \$2 per person. Shirley's Cake Shop, Monthly, (517) 596-2622. x33-2

THIS IS... IT. In-home theatre. Pay TV with more for movie lovers. Ph. 973-7731. x32if

STAINED GLASS CLASSES now forming. For more information, call Gerry Wayne Studios, Manchester, Michigan. (313) 428-7200 between 7 and 9 p.m. x33-2

PLEASE, ministers, priests and rabbis. Turn to radio talk night shows and witness. Callers are asking of faith and bible information. St. Louis and Boston are the best talk shows. Do not argue or be lengthy. Only 20% know of Jesus. We must get busy everywhere. Detroit has one WMUZ, 103 FM, 2 to 4. x33

GUJARATI LESSONS — Joel Dulyea, B.M., M.M., graduate of U.M. \$6.50, 1/2 hour lesson, \$12, hour lesson. Ph. 471-5425 or 475-7134. Lessons taught in Chelsea. x35-3

PRIVATE PARTY. Purchasers land contracts and mortgages. Eves. only 475-1469. x21if

LAND CONTRACTS PURCHASED — Any size, any property type. Courteous and reliable service. Call Dan Duncan, Ann Arbor Real Estate Co., 668-8595. x33if

PLUMBING by licensed master plumber. Quality work, reasonably priced. 24-hour service. Ph. 487-9842. x29if

JIM W. FRENCH Small Dump Trucking SAND - GRAVEL - STONE Ph. Chelsea 475-1173 x21if

All Insurance Needs Call 665-3037 N. H. Miles, Allstate x31

FREE ESTIMATE OF THE MARKET VALUE OF YOUR HOME VIRGINIA L. ALBRIGHT, G.R.I. REALTOR BLANCHARD & ASSOC., INC. Name Address City State Zip MAIL IN OR CALL 3060 PACKARD, SUITE A ANN ARBOR, MICH. 48104 OFFICE: 973-0226 HOME: 475-7465

FREE ESTIMATE OF THE MARKET VALUE OF YOUR HOME VIRGINIA L. ALBRIGHT, G.R.I. REALTOR BLANCHARD & ASSOC., INC. Name Address City State Zip MAIL IN OR CALL 3060 PACKARD, SUITE A ANN ARBOR, MICH. 48104 OFFICE: 973-0226 HOME: 475-7465

FREE ESTIMATE OF THE MARKET VALUE OF YOUR HOME VIRGINIA L. ALBRIGHT, G.R.I. REALTOR BLANCHARD & ASSOC., INC. Name Address City State Zip MAIL IN OR CALL 3060 PACKARD, SUITE A ANN ARBOR, MICH. 48104 OFFICE: 973-0226 HOME: 475-7465

FREE ESTIMATE OF THE MARKET VALUE OF YOUR HOME VIRGINIA L. ALBRIGHT, G.R.I. REALTOR BLANCHARD & ASSOC., INC. Name Address City State Zip MAIL IN OR CALL 3060 PACKARD, SUITE A ANN ARBOR, MICH. 48104 OFFICE: 973-0226 HOME: 475-7465

FREE ESTIMATE OF THE MARKET VALUE OF YOUR HOME VIRGINIA L. ALBRIGHT, G.R.I. REALTOR BLANCHARD & ASSOC., INC. Name Address City State Zip MAIL IN OR CALL 3060 PACKARD, SUITE A ANN ARBOR, MICH. 48104 OFFICE: 973-0226 HOME: 475-7465

FREE ESTIMATE OF THE MARKET VALUE OF YOUR HOME VIRGINIA L. ALBRIGHT, G.R.I. REALTOR BLANCHARD & ASSOC., INC. Name Address City State Zip MAIL IN OR CALL 3060 PACKARD, SUITE A ANN ARBOR, MICH. 48104 OFFICE: 973-0226 HOME: 475-7465

FREE ESTIMATE OF THE MARKET VALUE OF YOUR HOME VIRGINIA L. ALBRIGHT, G.R.I. REALTOR BLANCHARD & ASSOC., INC. Name Address City State Zip MAIL IN OR CALL 3060 PACKARD, SUITE A ANN ARBOR, MICH. 48104 OFFICE: 973-0226 HOME: 475-7465

FREE ESTIMATE OF THE MARKET VALUE OF YOUR HOME VIRGINIA L. ALBRIGHT, G.R.I. REALTOR BLANCHARD & ASSOC., INC. Name Address City State Zip MAIL IN OR CALL 3060 PACKARD, SUITE A ANN ARBOR, MICH. 48104 OFFICE: 973-0226 HOME: 475-7465

FREE ESTIMATE OF THE MARKET VALUE OF YOUR HOME VIRGINIA L. ALBRIGHT, G.R.I. REALTOR BLANCHARD & ASSOC., INC. Name Address City State Zip MAIL IN OR CALL 3060 PACKARD, SUITE A ANN ARBOR, MICH. 48104 OFFICE: 973-0226 HOME: 475-7465

FREE ESTIMATE OF THE MARKET VALUE OF YOUR HOME VIRGINIA L. ALBRIGHT, G.R.I. REALTOR BLANCHARD & ASSOC., INC. Name Address City State Zip MAIL IN OR CALL 3060 PACKARD, SUITE A ANN ARBOR, MICH. 48104 OFFICE: 973-0226 HOME: 475-7465

FREE ESTIMATE OF THE MARKET VALUE OF YOUR HOME VIRGINIA L. ALBRIGHT, G.R.I. REALTOR BLANCHARD & ASSOC., INC. Name Address City State Zip MAIL IN OR CALL 3060 PACKARD, SUITE A ANN ARBOR, MICH. 48104 OFFICE: 973-0226 HOME: 475-7465

FREE ESTIMATE OF THE MARKET VALUE OF YOUR HOME VIRGINIA L. ALBRIGHT, G.R.I. REALTOR BLANCHARD & ASSOC., INC. Name Address City State Zip MAIL IN OR CALL 3060 PACKARD, SUITE A ANN ARBOR, MICH. 48104 OFFICE: 973-0226 HOME: 475-7465

FREE ESTIMATE OF THE MARKET VALUE OF YOUR HOME VIRGINIA L. ALBRIGHT, G.R.I. REALTOR BLANCHARD & ASSOC., INC. Name Address City State Zip MAIL IN OR CALL 3060 PACKARD, SUITE A ANN ARBOR, MICH. 48104 OFFICE: 973-0226 HOME: 475-7465

FREE ESTIMATE OF THE MARKET VALUE OF YOUR HOME VIRGINIA L. ALBRIGHT, G.R.I. REALTOR BLANCHARD & ASSOC., INC. Name Address City State Zip MAIL IN OR CALL 3060 PACKARD, SUITE A ANN ARBOR, MICH. 48104 OFFICE: 973-0226 HOME: 475-7465

FREE ESTIMATE OF THE MARKET VALUE OF YOUR HOME VIRGINIA L. ALBRIGHT, G.R.I. REALTOR BLANCHARD & ASSOC., INC. Name Address City State Zip MAIL IN OR CALL 3060 PACKARD, SUITE A ANN ARBOR, MICH. 48104 OFFICE: 973-0226 HOME: 475-7465

FREE ESTIMATE OF THE MARKET VALUE OF YOUR HOME VIRGINIA L. ALBRIGHT, G.R.I. REALTOR BLANCHARD & ASSOC., INC. Name Address City State Zip MAIL IN OR CALL 3060 PACKARD, SUITE A ANN ARBOR, MICH. 48104 OFFICE: 973-0226 HOME: 475-7465

FREE ESTIMATE OF THE MARKET VALUE OF YOUR HOME VIRGINIA L. ALBRIGHT, G.R.I. REALTOR BLANCHARD & ASSOC., INC. Name Address City State Zip MAIL IN OR CALL 3060 PACKARD, SUITE A ANN ARBOR, MICH. 48104 OFFICE: 973-0226 HOME: 475-7465

FREE ESTIMATE OF THE MARKET VALUE OF YOUR HOME VIRGINIA L. ALBRIGHT, G.R.I. REALTOR BLANCHARD & ASSOC., INC. Name Address City State Zip MAIL IN OR CALL 3060 PACKARD, SUITE A ANN ARBOR, MICH. 48104 OFFICE: 973-0226 HOME: 475-7465

FREE ESTIMATE OF THE MARKET VALUE OF YOUR HOME VIRGINIA L. ALBRIGHT, G.R.I. REALTOR BLANCHARD & ASSOC., INC. Name Address City State Zip MAIL IN OR CALL 3060 PACKARD, SUITE A ANN ARBOR, MICH. 48104 OFFICE: 973-0226 HOME: 475-7465

FREE ESTIMATE OF THE MARKET VALUE OF YOUR HOME VIRGINIA L. ALBRIGHT, G.R.I. REALTOR BLANCHARD & ASSOC., INC. Name Address City State Zip MAIL IN OR CALL 3060 PACKARD, SUITE A ANN ARBOR, MICH. 48104 OFFICE: 973-0226 HOME: 475-7465

FREE ESTIMATE OF THE MARKET VALUE OF YOUR HOME VIRGINIA L. ALBRIGHT, G.R.I. REALTOR BLANCHARD & ASSOC., INC. Name Address City State Zip MAIL IN OR CALL 3060 PACKARD, SUITE A ANN ARBOR, MICH. 48104 OFFICE: 973-0226 HOME: 475-7465

FREE ESTIMATE OF THE MARKET VALUE OF YOUR HOME VIRGINIA L. ALBRIGHT, G.R.I. REALTOR BLANCHARD & ASSOC., INC. Name Address City State Zip MAIL IN OR CALL 3060 PACKARD, SUITE A ANN ARBOR, MICH. 48104 OFFICE: 973-0226 HOME: 475-7465

FREE ESTIMATE OF THE MARKET VALUE OF YOUR HOME VIRGINIA L. ALBRIGHT, G.R.I. REALTOR BLANCHARD & ASSOC., INC. Name Address City State Zip MAIL IN OR CALL 3060 PACKARD, SUITE A ANN ARBOR, MICH. 48104 OFFICE: 973-0226 HOME: 475-7465

FREE ESTIMATE OF THE MARKET VALUE OF YOUR HOME VIRGINIA L. ALBRIGHT, G.R.I. REALTOR BLANCHARD & ASSOC., INC. Name Address City State Zip MAIL IN OR CALL 3060 PACKARD, SUITE A ANN ARBOR, MICH. 48104 OFFICE: 973-0226 HOME: 475-7465

FREE ESTIMATE OF THE MARKET VALUE OF YOUR HOME VIRGINIA L. ALBRIGHT, G.R.I. REALTOR BLANCHARD & ASSOC., INC. Name Address City State Zip MAIL IN OR CALL 3060 PACKARD, SUITE A ANN ARBOR, MICH. 48104 OFFICE: 973-0226 HOME: 475-7465

Why hire THREE contractors when ONE will do? HILLTOP, INC.

PLUMBING  
HEATING  
ELECTRICAL

WE DO IT ALL!

Serving Washtenaw County for the 25th year.

475-2949

8316 Werkner - Chelsea x38if

## J. R. CARRUTHERS

LICENSED  
RESIDENTIAL BUILDER  
CUSTOM HOMES  
ADDITIONS/FIREPLACES  
PATIOS  
ROOFING/SIDING/REPAIRS

475-7234

CHELSEA x30if

## RON MONTANGE CONSTRUCTION (RJM, INC.)

—Full carpentry services (rough and finish)  
—Additions, remodeling and repairs  
—Concrete  
—Roofing and siding  
—Cabinets and Formica work  
—Metal farm buildings  
—Grain storage bins  
—Excavating and trenching

QUALITY WORKMANSHIP

FREE ESTIMATES

Ph. 426-2585

or

475-1080 x19if

## ALUMINUM WELDING

Welding of boats, outboard motors, lawn mower, and chain saw parts, etc. Also, other types of welding, brazing and burning — aluminum, steel, stainless steel, cast iron.

Dale Richardson

475-7462 x9if

DRYWALL APPLICATION — Hanging, finishing, spray texture remodeling and new work a specialty. Ph. 721-0220. x20if

## SNOW PLOWING

RESIDENTIAL OR COMMERCIAL

DUANE DORR

Phone 475-8365 x45

PLUMBING by licensed master plumber. Quality work, reasonably priced. 24-hour service. Ph. 487-9842. x29if

JIM W. FRENCH

Small Dump Trucking SAND - GRAVEL - STONE Ph. Chelsea 475-1173 x21if

All Insurance Needs Call 665-3037 N. H. Miles, Allstate x31

## Norval R. Menge Builder

CUSTOM BUILT HOMES  
ADDITIONS  
REMODELING  
GARAGES AND POLE BARNWe also do—  
LIGHT HAULING  
BACKHOE WORK  
GENERAL REPAIRS

all our work fully guaranteed

CALL FOR FREE ESTIMATES

475-1005 x44if

## YOUR BEAUTY SALON

8066 Main St., Dexter  
Ph. 426-8878

Men and Women hair styling, KMS, Wella Wella, Odyssey products. Professional ear piercing.

Also, we carry Aloe Vera Liquid and all related products.

BARB WITTMAN, Owner-Operator  
Coming soon, Debbie Quinn. x6ff

## POURED BASEMENTS

Are Stronger and Faster  
FOR FREE ESTIMATE CALL  
WEBER HOMES

475-2828 475-1707 x8if

SAND GRAVEL x17if

## KLINK



**Bus. Services 13****LEONARD REITH**

Master Plumber

Licensed Electrician

Hot Water Heat

18238 N. Territorial  
Rd.

Chelsea, Mich. 48118

Phone: 475-2044

52ft  
AL'S GENERAL MAINT. — Toilets  
repaired, sink drains repaired, door  
locks repaired, or replaced, windows  
repaired, etc. No job too small. Just  
call, AL Anytime, 475-9231. —35

**HOUSEHOLD  
MAINTENANCE  
COMPANY**

Emergency Service. 24 hours. Free  
estimates. No job too small or large.  
All types household maintenance and  
construction.

CALL: 1-(517)-851-8346

**Card of Thanks 16****CARD OF THANKS**

I would like to thank all my  
friends, relatives and neighbors  
and especially Dr. Krausse and  
all the nurses and personnel at  
Chelsea Hospital during my re-  
cent illness.  
Mrs. Bert (Edith) White.

**Legal Notices 18**

**MORTGAGE SALE**—Default having been made in the terms and conditions of a certain mortgage made by Carl Reo Johnson and Mary Ann Johnson, his wife of Ypsilanti, Michigan, Mortgagee, to Commerce Mortgage Corporation, a Michigan Corporation, dated the 17th day of December, 1979, and recorded in the office of the Register of Deeds, for the County of Washtenaw and State of Michigan, on the 21st day of December, 1979, in Liber 1743 of Washtenaw County Records, on page 184, which said mortgage was thereafter assigned to Joan L. Heffner, by assignment dated April 1, 1980 and recorded April 7, 1980 in Liber 1754, Page 311, Washtenaw County Records, and further assigned to Diamond Mortgage Corporation by assignment dated May 15, 1980 and recorded May 19, 1980 in Liber 1758 on Page 495, Washtenaw County Records, and further assigned to Jesse E. Simmons, Assignee of Mortgage, by assignment dated May 22, 1980, and recorded on December 18, 1980 in the office of the Register of Deeds for said County of Washtenaw in Liber 1786 of Washtenaw County Records, on page 343, of which mortgage there is claimed to be due, at the date of this notice, for principal and interest, the sum of \$17,126.16.

And no suit or proceedings at law or in equity having been instituted to recover the debt secured by said mortgage or any part thereof. Now, therefore, by virtue of the power of sale contained in said mortgage, and pursuant to the statute of the State of Michigan in such case made and provided, notice is hereby given that on Thursday, the 19th day of February, 1981, at 10:00 o'clock A.M., Local Time, said mortgage will be foreclosed by a sale at public auction to the highest bidder, at the western entrance to the County Building in Ann Arbor, Michigan (that being the building where the Circuit Court for the County of Washtenaw is held), or so much thereof as may be necessary to pay the amount due, as aforesaid, on said mortgage, with the interest thereon as allowed by law, and also any sum or sums which may be paid by the undersigned, necessary to protect its interest in the premises. Which said premises are described as follows:

All that certain piece or parcel of land situate in the Township of Ypsilanti in the County of Washtenaw, and State of Michigan, and described as follows, to-wit: The West 56 feet of Lot 210, except the West 5 feet, Washtenaw Concourse No. 2, as recorded in Liber 14, of Plats, Page 11 and 12, Washtenaw County Records.

During the six months immediately following the sale, the property may be redeemed. Dated at Southfield, Michigan, January 5, 1981.

Jesse E. Simmons, ET UX  
Assignee of Mortgage  
C. GERALD GOEHRRINGER,  
LEGAL DEPT.  
23077 Greenfield, Ste. 104  
Southfield, Michigan 48075  
Jan. 15-22-29-Feb. 5-12

**Freshman Basketball**

Jan. 22—Pinckney ..... A  
Jan. 26—Lincoln ..... A  
Feb. 5—J.C. Western ..... H  
Feb. 9—Tecumseh ..... H  
Feb. 12—Milan ..... A  
Feb. 16—Dexter ..... H  
Feb. 19—Saline ..... A  
Feb. 23—Lincoln ..... H  
Feb. 26—Pinckney ..... H  
Home games begin at 7 p.m.

**Legal Notices 18**

**MORTGAGE SALE**—Default having been made in the conditions of a mortgage made by RICHARD A. WILSON and ROXANN K. WILSON, husband and wife, to ANN ARBOR MORTGAGE CORPORATION, a Michigan corporation, dated February 16, 1977, and recorded on February 24, 1977, in Liber 1583, on page 354, Washtenaw County Records, Michigan, and assigned by said Mortgagee to FEDERAL NATIONAL MORTGAGE ASSOCIATION, a National Mortgage Association, by an assignment dated March 31, 1977, and recorded on April 5, 1977, in Liber 1588, on page 212, Washtenaw County Records, Michigan, on which mortgage there is claimed to be due at the date hereof the sum of TWENTY FOUR THOUSAND EIGHT HUNDRED THIRTY FIVE AND 37/100 Dollars (\$24,835.37), including interest at 8% per annum.

Under the power of sale contained in said mortgage and the statute in such case made and provided, notice is hereby given that said mortgage will be foreclosed by a sale of the mortgaged premises, or some part of them, at public venue at the Huron St. entrance to the Washtenaw County Building in Ann Arbor, Michigan, at 10:00 o'clock A.M., Local Time, on February 25, 1981.

Said premises are situated in the Township of Ypsilanti, Washtenaw County, Michigan, and are described as:

Lot 691, Westwillow Unit No. 9, a subdivision of part of the West 1/2 of Section 14, Township 3 South, Range 7 East, Ypsilanti Township, Washtenaw County, Michigan, according to the plat thereof as recorded in Liber 13 of Plats, Page 33, Washtenaw County Records.

During the six months immediately following the sale, the property may be redeemed. Dated: January 8, 1981.

FEDERAL NATIONAL MORTGAGE ASSOCIATION  
Assignee of Mortgage  
GEORGE E. KALL,  
Attorney for Assignee of Mortgage  
1475 Penobscot Bldg.  
Detroit, Michigan 48226  
Jan. 8, 15, 22, 29

**Swim Team**

(Continued from page nine)

1:08.9; Wirtz, third at 1:10.8; Riverview, fourth at 1:16.3; Riverview, fifth at 1:23.5. Final score in the 100 breast, Chelsea 102, Riverview 49.

400 free relay—Robbins at 58.0, Schumann at 58.7, Gaunt at 51.8, and Oxner at 53.9 for a combined winning time of 3:42.3; Riverview, second at 3:49.1; J. Hoffman at 57.1, Drew at 1:00, 1:04.4 and 1:03.6 for a combined third place finish at 4:05.8; Noll at 1:00.0, Wolak at 1:09.3, Fowler at 1:06.2 and D. Mason at 52.4 for a combined fourth place finish at 4:07.9. Final score in this event, Chelsea 112, Riverview 53.

Are you a part-time exerciser? One of those people who get regular exercise in the summer but sort of let it go in the winter? It just seems harder to find ways to exercise adequately in the winter, doesn't it? But there are many kinds of exercises you can do all winter that can help your heart. We have a free book we'd like to send you that tells you all about exercise, how to determine how much of it you can do and how to use it to keep in shape. For your free copy of "Are You Ready To Exercise?" call the Michigan Heart Association. We're fighting for your life.

**Legal Notices 18**

**MORTGAGE SALE**—Default having been made in the terms and conditions of a certain mortgage made by Curtis L. Holt, a married man, of Ypsilanti Township, Washtenaw County, Michigan, Mortgagee, to STANDARD FEDERAL SAVINGS AND LOAN ASSOCIATION, A Federal Association, of Troy, Oakland County, Michigan, dated the 25th day of October, 1978, and recorded in the office of the Register of Deeds, for the County of Washtenaw and State of Michigan, on the 8th day of November, 1978, in Liber 1591 of Washtenaw County Records, on page 226, on which mortgage there is claimed to be due, at the date of this notice, for principal and interest, the sum of Twenty Three Thousand Two Hundred Twenty-Eight and 79/100 Dollars (\$23,228.79).

And no suit or proceedings at law or in equity having been instituted to recover the debt secured by said mortgage or any part thereof. Now, therefore, by virtue of the power of sale contained in said mortgage, and pursuant to the statute of the State of Michigan in such case made and provided, notice is hereby given that on Thursday the 19th day of March, 1981, at 10:00 o'clock A.M., Local Time, said mortgage will be foreclosed by a sale at public auction, to the highest bidder at our West entrance to the Washtenaw County Building in the City of Ann Arbor, Washtenaw County, Michigan (that being the building where the Circuit Court for the County of Washtenaw is held), of the premises described in said mortgage, or so much thereof as may be necessary to pay the amount due, as aforesaid, on said mortgage, with the interest thereon at Nine and three quarters per cent (9 3/4%) per annum and all legal costs, charges and expenses, including the attorney fees allowed by law, and also any sum or sums which may be paid by the undersigned, necessary to protect its interest in the premises. Which said premises are described as follows:

All that certain piece or parcel of land situate in the Township of Ypsilanti in the County of Washtenaw and State of Michigan, and described as follows, to-wit:

Lot Seven Hundred Seventy-Nine (779), WEST WILLOW UNIT NO. 10, as recorded in Liber 14 of Plats, Pages 46 and 47, Washtenaw County Records.

During the six months immediately following the sale, the property may be redeemed. Dated at Troy, Michigan, December 16, 1980

STANDARD FEDERAL SAVINGS AND LOAN ASSOCIATION,  
A Federal Association  
Mortgagee

DYKEMA, GOSSETT, SPENCER,  
GOODNOW & TRIGG  
Attorneys for Mortgagee  
3200 W. Beaver Rd.  
Troy, Michigan 48064  
Jan. 22-29-Feb. 5-12-19

**SALE OF MORTGAGE**

**OF LEASEHOLD INTEREST.**

Default having been made in the conditions of a certain Mortgage of a leasehold interest made by WOLVERINE TOWER ASSOCIATES, INC., a Michigan corporation, to the TRUSTEES OF GENERAL ELECTRIC PENSION TRUST, dated the 24th day of October, A.D. 1974, and recorded in the Office of the Register of Deeds for the County of Washtenaw, State of Michigan, on the 4th day of November, A.D. 1974, in Liber 1465 of Washtenaw County Records, on pages 635-660, on which said Mortgage there is claimed to be due and unpaid at the date of this notice, for principal and interest and taxes and cost of foreclosure report paid by said TRUSTEES OF GENERAL ELECTRIC PENSION TRUST the sum of EIGHT MILLION THREE HUNDRED SIXTY FIVE AND 47/100 DOLLARS (\$8,028,765.47) and no suit or proceeding in law or in equity having been instituted to recover the debt secured by said Mortgage or any part thereof; now, therefore, by virtue of the power of sale contained in said mortgage and the statute in such case made and provided, notice is hereby given that on Thursday, the 11th day of September, A.D. 1980, at ten o'clock in the forenoon (Local Time) said Mortgage will be foreclosed by a sale at public sale to the highest bidder, immediately inside the western entrance to the Washtenaw County Building in the City of Ann Arbor, Washtenaw County, Michigan (that being the building in which the Circuit Court for the County of Washtenaw is held), of the premises described in said Mortgage or so much thereof as may be necessary to pay the amount due on said Mortgage as aforesaid, with interest thereon at the rate of 8 3/4 percent per annum and all legal costs, charges and expenses, including the attorney fees allowed by law, and any sum or sums which may be paid by the undersigned at or before said sale for taxes and/or insurance on said premises, which premises are described as follows: Land situated in the City of Ann Arbor, Washtenaw County, Michigan, described as follows:

Commencing at the Northwest corner of Section 9, Town 3 South, Range 6 East, City of Ann Arbor, Washtenaw County, Michigan; thence South 01° 41 minutes 00 seconds East 660.14 feet along the West line of said section and the centerline of State Road; thence North 87° 09 minutes 00 seconds East 100.02 feet to the point of Beginning; thence North 01° 41 minutes 00 seconds West 335.12 feet; thence North 87° 09 minutes 00 seconds East 65.33 feet; thence North 02° 51 minutes 00 seconds West 25.00 feet; thence North 87° 09 minutes 00 seconds East 652.01 feet; thence South 01° 41 minutes 00 seconds East 560.12 feet; thence South 87° 09 minutes 00 seconds West 1067.03 feet to the Point of Beginning; said parcel being a part of the Northwest one-quarter of Section 9, Town 3 South, Range 6 East, City of Ann Arbor, Washtenaw County, Michigan.

Notwithstanding anything herein to the contrary, the aforesaid sale of the aforesaid premises is subject to the Mortgagee's prior rights as Lessor under that certain Lease executed by the Mortgagee as Lessee and the Mortgagee as Lessor dated October 24, 1974 covering the same said premises, under which Lease said Lessee is also in default.

The length of the redemption period is six (6) months from the date of such sale.

Dated August 7, 1980

TRUSTEES OF GENERAL ELECTRIC PENSION TRUST,  
MORTGAGEE

MILLER, CANFIELD, PADDOCK  
AND STONE  
Attorneys for TRUSTEES OF GENERAL ELECTRIC PENSION TRUST  
300 Wabash Building  
Birmingham, Michigan 48012  
Aug. 7-14-21-28-Sept. 4

NOTICE OF ADJOURNMENT

Notice is hereby given that the foregoing sale, which has been adjourned from week to week and thereafter adjourned on a daily basis to November 13, 1980, is hereby adjourned for good cause to FEBRUARY 3, 1981, at the same place and time as set forth in said notice.

Dated: November 13, 1980

TRUSTEES OF GENERAL ELECTRIC PENSION TRUST, MORTGAGEE

MILLER, CANFIELD, PADDOCK & STONE

ATTORNEYS FOR TRUSTEES OF GENERAL ELECTRIC PENSION TRUST  
300 Wabash Building  
Birmingham, Michigan 48012  
Nov. 13-Feb. 3

MAUSOLEUMS ★ MONUMENTS

BRONZE TABLETS ★ MARKERS

**BECKER**

**MEMORIALS**

6033 Jackson Road

ANN ARBOR, MICHIGAN

Please Notify Us

In Advance of

Any Change in Address

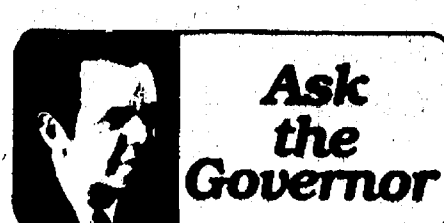

Question: My health insurance costs keep rising but benefits don't. Is there anything state government can do to control the costs?

Governor: I am pleased to report that I recently signed the Health Care Corporation Reform Act which will help control the costs of health insurance.

This legislation establishes a new approach to controlling rate increases and health care costs, sets cost containment goals and increases public representation on the Blue Cross/Blue Shield of Michigan board. The current 45-member board will be reduced to 35. Four of the 35 will be public members appointed by the Governor with the advice and consent of the Senate. Two of these persons will be retirees 62 years of age or older. A maximum of 25 percent of the board members can be provider members. The balance are to be subscriber members from small, medium and large groups representing an equal balance of labor and management representatives.

The new law identifies separate classes of health care providers (hospitals, allopathic physicians, osteopathic physicians, pharmacists) and sets three goals for each: reasonable cost, access to health care and quality health care. The law also establishes the reimbursement cost, making sure that expenditures do not exceed the average increase in the gross national product. The new law incorporates consumer information provisions, including a requirement for timely handling of subscriber complaints and that medicare recipients receive a "buyer's guide" to services.

Question: Can you please tell me how to obtain information regarding requirements and qualifications for entrance to any of the military academies?

Governor: There are several United States service academies to which you can apply. A few of the academies include the U.S. Military Academy at West Point, the U. S. Naval Academy, the U.S. Air Force, and the U.S. Marines.

Information concerning any of the academies may be secured from a high school counselor. The academies keep the counselors well informed and updated. Any high school counselor should be able to provide you with literature and applications.

There are several qualifications required by a majority of the academies. An applicant must usually have a letter of nomination from one of his or her state senators or representatives. Also, most academies require the applicant to pass a physical aptitude exam which tests athletic ability and a physical examination. High school grade point averages, SAT and ACT scores are also closely examined.

The average length of the complete application process for a service academy is a little over one year. Students, therefore, are encouraged to apply during their junior year in high school.

If you have a question for the Governor, please sent it to: "Ask the Governor," Press Section, Executive Office, Lansing 48909.

**Zieglers  
Going To  
Saudi . . .**

(Continued from page nine)

In the expatriot housing developments, the Zieglers will be in the company of only five other Townsend and Bottom employees from across the country. The additional 350 employees anticipated to work on this project will be hired from other countries such as the Philippines, India, Canada and Great Britain.

Ziegler explained this situation by pointing to the tax structure in the United States, the only major country in the world that requires citizens employed abroad to pay income tax in the United States. For employers, it is much more expensive to send American work forces than it is to hire natives or other foreign workers. The American work market is decreasing overseas, for the most part, because of this taxation policy.

"We discussed this move very carefully and I submitted my request. When it was accepted, we've been forced to make a great many changes in our way of life. Nevertheless, I intend on bringing some of that 'oil' money back home to Chelsea. This is a very exciting opportunity and I'm sure it will be a rewarding experience. Charlotte (Ziegler's three-year-old daughter) will have the biggest sand box in the world," he concluded.

**CLASSIFIED ADS  
Really work****- NOTICE -****Sylvan Township Taxpayers**

Sylvan Township Treasurer will be at Sylvan Township Hall, 112 W. Middle St., Chelsea, to collect Sylvan Township Taxes every Wednesday and Friday from 1 to 5 p.m., and Saturdays from 10:00 a.m. to 3:00 p.m. during the months of Dec., Jan., and Feb.

CHECKS WILL BE ACCEPTED BY MAIL

All Dog Licenses must be paid to Sylvan Township Treasurer before March 1, 1981, to avoid penalty.

ALL DOG LICENSES \$4.00

Rabies Vaccination papers must be presented in order to obtain license.

**FRED W. PEARSALL**

SYLVAN TOWNSHIP TREASURER

Phone 475-7251

**- NOTICE -****DEXTER TOWNSHIP TAXPAYERS**

I will be at Dexter Township Hall, 6880 Dexter-Pinckney Rd., Dexter, to collect Dexter Township taxes on the following days: Tuesdays, Dec. 2, 9, 16, 23, 30, from 9 a.m. to 12 noon; Fridays, Dec. 5, 12, 19, 26, 9 a.m. to 5 p.m.; every Friday in January and February, 9 a.m. to 4 p.m.

Those who wish may send check or money order. Receipts will be returned by mail.

All dog licenses must be paid to the Dexter Township treasurer before March 1, 1981 to avoid penalty.

ALL DOG LICENSES \$4.00

Unexpired Rabies vaccination papers must be presented in order to obtain dog licenses.

**FORREST BEGRES**

DEXTER TOWNSHIP TREASURER

6880 Dexter-Pinckney Rd. Ph. 426-3767

**NOTICE****Lyndon Township Taxpayers**

I will be at my home at 9508 Beeman Rd. to collect Lyndon Township taxes and issue dog licenses every Monday and Friday between 9:00 a.m. and 5:00 p.m. during December, January, and February, and at the Lyndon Townhall on Saturday, February 2 and 9 from 9:00 a.m. to 12:00 noon.

Those who wish may send check or money order in payment of taxes and dog licenses. Enclose complete tax notice. Receipts will be sent by return mail.

All dog licenses must be paid to the Lyndon Township Treasurer before March 1, 1981 to avoid penalty.

ALL DOG LICENSES \$4.00

Unexpired Rabies Vaccination Papers must be presented to obtain license.

**BARBARA RODERICK**

LYNDON TOWNSHIP TREASURER

9508 Beeman Rd., Chelsea, Mich. 48118

Phone 475-7056

**NOTICE****Lima Township Taxpayers**

Office hours for collecting taxes will be Wednesdays and Fridays 9:00 a.m. to 6:00 p.m., Saturdays 9:00 a.m. to 12:00 noon Dec. 1 through Feb. 25. Friday, Feb. 27, 9 a.m. to 9 p.m. Will be at the Chelsea Bank these dates only. Feb. 6-13-20. Hours there are 9 to 11:30 a.m. and 1 to 5 p.m.

All Dog Licenses must be paid to Lima Township Treasurer before March 1, 1981, to avoid penalty.

ALL DOG LICENSES \$4.00

Rabies Vaccination Papers must be presented in order to obtain dog licenses.

**BETTY T. MESSMAN**

LIMA TOWNSHIP TREASURER

13610 Sager Rd. Ph. 475-8483

**WARNER CREEK**

MODEL HOURS  
MON.-FRI. 1-6 p.m.  
SAT. 11 a.m.-4 p.m.  
SUN. Noon-4 p.m.

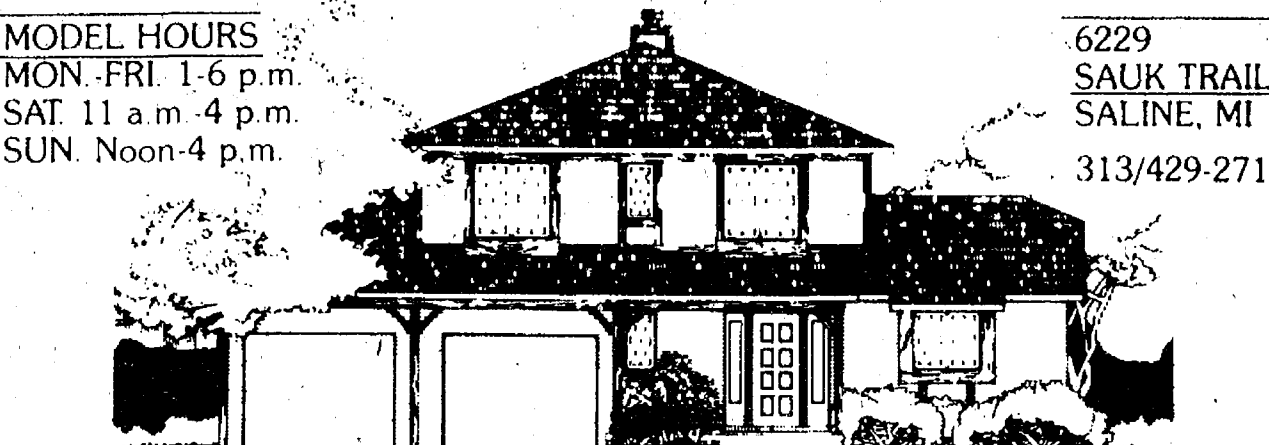

6229  
SAUK TRAIL  
SALINE, MI  
313/429-2710

**QUALITY FAMILY HOMES**

Warner Creek, a sparkling new subdivision, brings a truly high level of housing value to the Ann Arbor area. We sincerely believe we offer today's dollar-conscious home buyers more overall quality in design innovations, building materials, construction integrity, and living comfort. In fact, we didn't finish the inside of one of our model homes just so you can see and compare features that are usually hidden by finished walls or floor covering. We believe comparison will prove that you do get more home for your money at Warner Creek . . . another great development by Centennial Homes.

**COME & COMPARE VALUE**

- Energy-efficient wood, insulated glass windows throughout
- Energy-efficient wood sliding patio door
- Energy-efficient metal-clad, nonwarping entry door with magnetized weather strip
- Energy-efficient 12" attic insulation, 3 1/2" in walls, 6 1/2" in floor boxing
- Energy-efficient foam-insulated sheathing on outside walls
- Real wood interior doors and trim
- Schrock solid wood cabinetry
- Moen single-lever faucets throughout
- "The most efficient gas furnace ever," Frigiking Tappan Furnace, with a recuperative heat exchanger for dramatic energy effectiveness

another great  
development by

**Centennial  
Homes Inc.**

5331 Plymouth Road  
Ann Arbor, MI. 48105





# BOWLING NEWS



## Rolling Pin League

Standings as of Jan. 13

Kitchen Kapers	W	L
Coffee Cups	48 1/2	29 1/2
Mixers	48 1/2	33 1/2
Tea Cups	48	34
Grinders	48	34
Brooms	44 1/2	35 1/2
Beaters	44	36
Sugar Bowls	42 1/2	37 1/2
Silverware	41	39
Troopers	40 1/2	39 1/2
Pots	38	42
Kookie Cutters	37	43
Jellyrollers	36	44
Blenders	34	48
Happy Cookers	33 1/2	46 1/2
Cook Books	32 1/2	47 1/2
Jolly Mops	30 1/2	49 1/2
Sweet Rolls	27	53
500 series and over: C. Bradbury, 583; P. Harook, 506; G. Clark, 556; C. Williams, 520; E. Heller, 520; E. Williams, 501; B. Wolfgang, 513.		
400 series and over: E. Swanson, 443; G. Brier, 409; J. Knisely, 419; N. Hill, 454; S. Ringe, 400; M. Wojcicki, 421; P. Wurster, 417; J. Pagliarini, 421; R. Musbach, 496; D. Judson, 475; J. Lonsky, 472; S. Stall, 410; J. Smith, 454; M. Biggs, 482; C. Baker, 458; G. Feldman, 470; C. Kielwasser, 441; J. Cronkhite, 478; G. Klink, 434; E. Whitaker, 461; P. Zangara, 446; H. Ringe, 426; C. Young, 477; L. Stuewe, 487; S. Ritz, 465; N. Hohn, 402; B. Roberts, 452; C. Furtney, 414; M. Plumb, 407; A. Grau, 442; B. Haist, 477; L. Hollo, 428; B. Selwa, 465; A. Classon, 414; B. VanGorder, 401; R. Bushway, 451.		
140 games and over: E. Swanson, 161, 156; G. Brier, 149; J. Knisely, 157, 140; N. Hill, 154, 146, 154; C. Bradbury, 192, 176, 215; S. Ringe, 144; M. Wojcicki, 181; P. Wurster, 149; J. Pagliarini, 421; R. Musbach, 174, 197; D. Judson, 170, 171; J. Lonsky, 169, 152, 151; H. Smith, 142; L. Stall, 146, 144; J. Smith, 147, 146, 161; M. Biggs, 177, 177; C. Baker, 147, 180; P. Harook, 203, 162, 141; G. Feldman, 149, 190; L. Lihauer, 155; C. Kielwasser, 146, 150, 145; J. Cronkhite, 192, 152; D. Klink, 148; G. Clark, 200, 178, 178; G. Klink, 140, 155; E. Whitaker, 182, 143; L. Houle, 144; P. Zangara, 181; E. Unterbrink, 146; C. Williams, 178, 189, 153; H. Ringe, 144, 156; E. Heller, 187, 166, 167; C. Young, 157, 169, 151; L. Stuewe, 161, 180, 146; S. Ritz, 168, 157, 140; B. Roberts, 144, 175; C. Furtney, 161, 143; J. Edick, 142; E. Williams, 166, 185, 150; M. Plumb, 148, 154; A. Grau, 158, 162; B. Wolfgang, 144, 166, 203; B. Haist, 159, 180; S. Seitz, 141; L. Hollo, 154, 144; B. Selwa, 156, 175; A. Classon, 164; R. Presnell, 146; L. Mead, 142; L. Hazard, 144; C. Ramsey, 163; B. VanGorder, 143; R. Bushway, 157, 150, 144.		

210 and over games: D. Clark, 224, 222; F. Modrzewski, 215; K. Unterbrink, 218; D. Buku, 232; T. Sari, 221; D. O'Dell, 212; T. Schulze, 237; M. Schanz, 225.

## Chelsea Suburban League

Standings as of Jan. 14

Dana PTO Gals	W	L
Jiffy Market	74	52
D. D. Deburring	73	53
Chelsea Assoc. Bldrs.	71	55 1/2
Chelsea State Bank	67	59
Touch of Class	66	60
Chelsea Lanes	66	60
Edwards Jewelers	63	63
Devulder Farms	59	67
Frisinger Realty	58	68
Ricardo's	56	70
Broderick Tower Shell	39 1/2	86 1/2
155 games and over: C. Stoffer, 174; D. Knickerbocker, 171; B. Fike, 165; P. Harook, 187, 180; S. Bowen, 158; J. Fitzsimmons, 164, 157; C. Tryand, 192; M. Bollinger, 161; G. Williamson, 170, 165; S. Schulze, 162, 161; M. Vasas, 221, 198; D. Collins, 177; M. deLaTorre, 188, 170, 163; A. Bohne, 178, 169, 156; J. Schulze, 156; L. Beeman, 186; E. Clark, 162; B. Robeson, 192; C. Smith, 185, 175, 159; S. Hafner, 203, 179, 165; N. Prater, 173, 165, 156; M. Rush, 160; L. Cobb, 167; M. Usher, 221, 168, 157; S. Schulz, 183; E. Schulz, 155; S. Nicola, 163, 158; B. Murphy, 156; F. Cole, 175, 166, 155; D. Bucholz, 157; B. Schrotenboer, 155; M. Fahrner, 204, 181; J. Buku, 192, 183, 157; C. Thompson, 180, 180; P. Elliott, 171; D. Devulder, 180; C. Powell, 156; S. Ratzlaff, 167, 156; T. Alexander, 193, 157; M. Stafford, 195; J. Kaiser, 163; E. Pastor, 159.		
465 series and over: C. Tryand, 477; S. Schulze, 471; M. Vasas, 557; A. Bohne, 503; C. Smith, 519; S. Hafner, 547; N. Prater, 494; M. Usher, 546; F. Cole, 496; M. Fahrner, 530; J. Buku, 532; C. Thompson, 473; P. Devulder, 476; S. Ratzlaff, 465; T. Alexander, 465.		

## Tri-City Mixed

Standings as of Jan. 16

Rod's Roofing	W	L
J & M Oil Co.	87 1/2	52 1/2
Chelsea Big Boy	86	54
Fitzsimmons Excut.	83	57
Williams & Lisznyai	83	57
Larry's Towing	78	62
Back Door Party Store	74 1/2	65 1/2
Inverness Inn	74	66
Wolverine Bar	72	68
Gelman Sciences	71	69
A Pipe & Supply	66	74
Seitz's Tavern	63	77
Culligan Water Cond.	57	83
Howard & Sheppard	56	84
Schanz & Fletcher	55	85
High Hopes	54	86
Cryer, Smith & Wilkr	54	86
Sari & Stasick	46	94
Women, games over 160: P. Harook, 174, 161; M. Biggs, 180, 173; T. Williams, 167, 168; S. Williams, 167; S. Thurkow, 161; H. Fox, 168; J. Schulze, 166, 187; M. Gardner, 166, 165; E. Tindall, 183; K. Fletcher, 168; M. Westcott, 168; J. Burnett, 174.		
Women, series over 475: P. Harook, 494; M. Biggs, 490; J. Schulze, 484; E. Tindall, 487; J. Burnett, 485.		
Men, games over 200: G. Biggs, 215, 235; J. Baker, 206; P. Fletcher, 200; C. Gipson, 209; R. Duncan, 203.		
Men, series over 525: G. Biggs, 649; J. Baker, 542; M. Schanz, 526.		

## Super Six League

Standings as of Jan. 14

Wonder Women	W	L
Screwballs	75	58
Chelsea Milling	69	54
G & L's	67	66
Lucky Strikes	62	71
Golfers	59	74
Games of 140 and over: S. Steele, 199, 167; B. Beeman, 154; K. GreenLeaf, 152, 156, 187; D. Taylor, 159, 144; V. Connell, 140; J. Tuttle, 150, 163; R. Hummel, 178, 188, 163; A. Elisele, 159, 177; P. Wurster, 166; V. McClear, 167, 156; N. Kern, 181, 182; D. Butler, 141, 147; Lois Butler, 151; Lori Butler, 182; D. Robards, 152; C. Collins, 141; C. Colvin, 147; K. Clark, 151; D. Clark, 140, 146; T. Whitley, 156, 167; L. Clark, 168; J. Armstrong, 173.		
Series of 420 and over: S. Steele, 501; K. GreenLeaf, 495; D. Taylor, 442; J. Tuttle, 445; R. Hummel, 527; A. Elisele, 473; V. McClear, 446; N. Kern, 483; Lori Butler, 444; D. Clark, 421; T. Whitley, 461; L. Clark, 429.		

## Cager of the Week



DAVID WOJCICKI, a 5' 8" Chelsea sophomore, is this week's cager of the week. As the smallest player on the varsity team, Wojcicki, a guard playing his first year on varsity, has proven quite talented this year. Against Lumen Christi, Wojcicki, in combination with Jeff Dills, was in on 12 of 16 assists and added 13 points. In the off-season, Wojcicki also plays varsity football as quarterback. He is the son of Mr. and Mrs. Sylvester Wojcicki of Taylor St.

## Chelsea Suburban League

Standings as of Jan. 14

Dana PTO Gals	W	L
Jiffy Market	74	52
D. D. Deburring	73	53
Chelsea Assoc. Bldrs.	71	55 1/2
Chelsea State Bank	67	59
Touch of Class	66	60
Chelsea Lanes	66	60
Edwards Jewelers	63	63
Devulder Farms	59	67
Frisinger Realty	58	68
Ricardo's	56	70
Broderick Tower Shell	39 1/2	86 1/2
155 games and over: C. Stoffer, 174; D. Knickerbocker, 171; B. Fike, 165; P. Harook, 187, 180; S. Bowen, 158; J. Fitzsimmons, 164, 157; C. Tryand, 192; M. Bollinger, 161; G. Williamson, 170, 165; S. Schulze, 162, 161; M. Vasas, 221, 198; D. Collins, 177; M. deLaTorre, 188, 170, 163; A. Bohne, 178, 169, 156; J. Schulze, 156; L. Beeman, 186; E. Clark, 162; B. Robeson, 192; C. Smith, 185, 175, 159; S. Hafner, 203, 179, 165; N. Prater, 173, 165, 156; M. Rush, 160; L. Cobb, 167; M. Usher, 221, 168, 157; S. Schulz, 183; E. Schulz, 155; S. Nicola, 163, 158; B. Murphy, 156; F. Cole, 175, 166, 155; D. Bucholz, 157; B. Schrotenboer, 155; M. Fahrner, 204, 181; J. Buku, 192, 183, 157; C. Thompson, 180, 180; P. Elliott, 171; D. Devulder, 180; C. Powell, 156; S. Ratzlaff, 167, 156; T. Alexander, 193, 157; M. Stafford, 195; J. Kaiser, 163; E. Pastor, 159.		
465 series and over: C. Tryand, 477; S. Schulze, 471; M. Vasas, 557; A. Bohne, 503; C. Smith, 519; S. Hafner, 547; N. Prater, 494; M. Usher, 546; F. Cole, 496; M. Fahrner, 530; J. Buku, 532; C. Thompson, 473; P. Devulder, 476; S. Ratzlaff, 465; T. Alexander, 465.		

## Snoopy Peanut League

Standings as of Jan. 10

Three's Trouble	W	L
Kool Kids	27 1/2	20 1/2
Gutter Dusters	23 1/2	24 1/2
Bad News Bowlers	23	25
Games 75 and over: L. Hafner, 93; J. Boyer, 118, 87; L. Zatorski, 77; L. Taylor, 97; T. Thurkow, 78, 90; T. Privatte, 76; C. Spaulding, 108.		
Series 150 and over: L. Hafner, 161; J. Boyer, 205; T. Thurkow, 168; C. Spaulding, 178.		

## Wednesday Owletts

Standings as of Jan. 14

The Getaways	W	L
Freeman Machine	10	2
Laura's Beauty Salon	9	3
K. of C. Auxiliary	9	3
VFW Auxiliary	7	5
Countryside Builder	4	8
Chelsea Lanes	3	9
Gutter Dusters	3	9
Games 150 and over: D. Keezer, 207, 175, 168; M. Privette, 188, 165, 160; H. Fox, 183, 185; E. Neibauer, 185, 160; E. Gondek, 152, 180; W. Kaiser, 162, 167; J. Pagliarini, 165, 156; J. Kent, 196; L. Worden, 155; S. Girard, 162, 153; B. Fike, 155; P. Weigang, 152; D. Steinauway, 201; C. Abel, 159, 156; L. Alder, 154, 158; K. Hamel, 167, 159, 160; J. Keiser,		

## McCalla Feed Service

Ph. 475-8153

12875 Old US-12 Chelsea

IDEAL LIVESTOCK EQUIPMENT  
HEATERS FOR WATER TANKS  
HAY and STRAW  
CRACKED CORN - BIRD FEED  
WOOD SHAVINGS  
WAYNE DOG & CAT FOOD  
DOG BISCUITS  
SALT OF ALL KINDS  
Complete Line of  
WAYNE FEEDS

The Chelsea Standard, Thursday, January 22, 1981 15

179, 159; S. Ritz, 163; M. Kerske, Hansen, 515; B. Pagliarini, 503. 200 games and over: S. Nicola, 202; K. McCalla, 201, 224; G. Hansen, 204; T. Schulz, 200.

## Prep League

Standings as of Jan. 17

Pin Crushers	W	L
Dana Chargers	47	21
The 5 Striketeers	42	26
Super Strikers	39 1/2	28 1/2
Runners-Up	32 1/2	35 1/2
Thompson Strikers	29 1/2	38 1/2
Wild-Fire	29	39
Bronze Bowlers	23 1/2	44 1/2
Games of 130 or over: T. Modrejowski, 133; E. Zink, 154; M. Taylor, 130; S. Wolak, 149, 155; T. Harook, 163, 174; D. Buku, 137; D. Collins, 138, 163, 145; H. Cardinal Seed, 145, 53; Morrell, 162, 178, 201; E. Harook, 143; M. Scripser, 141; S. Baker, 139; J. Gray, 133; L. Walton, 133; D. Weatherwax, 131; T. Bush, 144.		
Series of 360 or over: S. Wolak, 399; T. Harook, 458; D. Collins, S. Strock, 517; K. McCalla, 583; A. Sias, 504; L. Sanderson, 501; T. Spaulding, 363; J. Gray, 376; L. Schulz, 512; J. Bauer, 502; G. Walton, 360.		

## Nite Owl League

Standings as of Jan. 12

Chelsea Lions No. 1	W	L
Hanco Sports No. 2	66	32
Mayer Agency	60	38
Chelsea Lions	59	39
Norm's Body Shop	50	48
Hanco Sports No. 1	49	49
Broderick Shell	48	50
Cardinal Seed	45	53
K. of C.	43	55
Unit Packaging	43	55
Wash. Crop Service	40	58
Polly's Market	40	58

500 series and over: R. Koszeg, 501; M. Cook, 500; J. Nicola, 569; S. Strock, 517; K. McCalla, 583; A. Sias, 504; L. Sanderson, 501; T. Schulz, 512; J. Bauer, 502; G.

## CUSTOM BUMPING and PAINTING

FREE ESTIMATES - ALL MAKES

Get the Best for Less!

FRANK GROHS CHEVROLET

Phone 426-4677 Dexter, Mich.

## Hoffman Tire & Service

7 miles west of Chelsea

13660 E. Michigan

Grass Lake 522-8542

## THE SIGN OF QUALITY TIRES

CERTIFIED IN TUNE UPS & ENGINE REPAIR

## MUSIC

for: REUNIONS, RECEPTIONS, CHURCH, OFFICE and BIRTHDAY PARTIES

... every special event

Zemke Operated Machines

(313) 662-1771

## SERVING SANDWICHES

from 11:00 a.m. till 2:00 a.m. Mon. thru Sat.

BEER & WINE CARRY OUT FOOD CARRY OUT

Open Sunday 12:00 Noon Till 11 p.m.

## MARK IV LOUNGE

1180 M-52 Phone 475-1951 Chelsea

## MOONLIGHT DOUBLES FRIDAY NIGHT 11:30 p.m.

## Saturday Nite, 10:30 NO TAP TOURNAMENT \$5 entry fee

OPEN BOWLING HOURS

Sunday 11:30 a.m. to 5:30 p.m.

Monday, Wednesday, Thursday and Friday 9 p.m. to midnight

Sunday 11 a.m. to 1 a.m.

## CHELSEA LANES, Inc.

1180 M-52 Ph. 475-8141

## LITTLE ROOSTER

RESTAURANT & LOUNGE

11485 N. Territorial Rd.

(Corner Dexter & Territorial)

CARRY-OUTS 426-8668

PIZZA - FRIED CHICKEN

Friday Special OCEAN PERCH DINNER

All you can eat - 4-8 p.m. \$5.95

Live Entertainment COUNTRY PLEASURE

Dancing 9:30-1:30

Saturday Special 10-OZ NEW YORK SIRLOIN \$7.95

Served with Tossed Salad and Ranch Fries

Live Entertainment COUNTRY PLEASURE

Dancing 9:30-1:30

Featuring Sunday

SURF & TURF New Zealand Lobster

Tail - 5-Oz. Sirloin Steak

Served with Baked Potato, Tossed Salad \$12.95

2 to 10 p.m.

PHONE 426-8668

Tues., Wed., Thurs., 4 to 10

Fri., 4-2, Sat., 4-2, Sun., 2-10

FEATURING FINE FOODS</



## Community Calendar

★ ★ ★

Homemaker Club, Thursday, Jan. 22, 8 p.m., at the home of Barb Haist.

North Lake Co-op Nursery school now taking enrollments for the 1980-81 year for 3- and 4-year-old sessions. Any refreshments will be served, babysitting provided.

Regular meeting of Chelsea Fair Board, Thursday, Jan. 22

Sex Education Committee, Monday, Jan. 26, 7:30 p.m., Board of Education Room, Chelsea High school. Public invited.

Homemaker Club, Thursday, Jan. 22, 8 p.m., at the home of Barb Haist.

Grief Group, first and third Wednesdays of every month from 7:30 to 9 p.m., University of Michigan Family Practice Clinic, Chelsea Community Hospital. Free admission and no registration required.

Washtenaw County Convalescent Homes Auxiliary Wednesday, Jan. 21, 9:30 a.m., at Zion Lutheran church, 1501 W. Liberty, Ann Arbor.

Lima Township residents and friends of Harold Gross, retired trustee, are invited to an open house at the Lima Townhall on Feb. 2, between 7 and 8 p.m.

Senior Citizens meet third Friday of every month, pot-luck dinner, games and cards, 6 p.m. at Senior Citizen Activities Center on W. Middle St.

Home Meals Service, Chelsea. Meals served daily to elderly or disabled. Cost per meal, \$1.50 for those able to pay. Interested parties, call Barbara Branch, 475-7644 or Ann Peeney, 475-1493.

Recreation Council meets first Wednesday of each month at 7:30 p.m. in the village council room above the police offices. Open to the public.

Knights of Columbus Women's Auxiliary, second Thursday of each month, 8 p.m. at K. of C. Hall, 20750 Old US-12.

Lima Township Planning Commission, third Tuesday of each month, 8 p.m., Lima Township Hall.

American Legion hospital equipment is available by contacting Larry Gaken at 475-7891.

Sharon Township Board regular meeting, first Thursday of each month, 8:30 p.m. adv42tf

Lyndon Township Board regular meeting, third Tuesday of each month, 7 p.m., in Lyndon Town Hall.

Rogers Corners Study Group, Tuesday, Jan. 20, 8 p.m., at home of Karol Morris. Bring articles for silent auction.

Olive Lodge No. 156 F&AM annual banquet, Saturday, Jan. 24, 7 p.m. For reservations call 475-2880. adv33-2

Chelsea Child Study Club second and fourth Tuesday of each month, 8 p.m. tf

Rebekah Lodge No. 130 meets the first and third Tuesday of each month, 7:30 p.m.

Chelsea Lioness, second Monday of each month at the Meeting Room in the Ann Arbor Trust Co. on M-52, Chelsea, at 7:30 p.m. Call 428-7179 or 475-9455 for information.

Meetings of the Lyndon Township Planning Commission are held at 8 p.m. the second Thursday of every month at Lyndon Town Hall. adv.

Lima Township Board regular meeting first Monday of each month, 8 p.m., Lima Township Hall. advx13tf

Chelsea Co-op Nursery is now accepting applications for fall, 1981. Please call Denise Martell, 475-1966, or Georgette Hansen, 475-2245. xadv33

Byron Pearson and Arthur Vidrich in recital, music for trumpet and organ, Sunday, Feb. 1, 4 p.m., St. Andrew's Episcopal church, 306 N. Division, Ann Arbor.

Sweet Adelines Open House, Tuesday, Jan. 27, 7:30 p.m. at Glacier Way Methodist church, 1001 Green Rd. at Glacier Way, Ann Arbor (north). Women who enjoy singing are invited to hear and learn about four-part harmony in barber shop style. Come sing along and discover a fun hobby. For information call 662-7300.

New Coupon Exchange group bring your coupons to North Lake, 13884 Sauer Dr., 9:30 a.m., Wednesday, Jan. 28. Ph. 475-1086 for directions. -x34-2

Genealogical Society of Washtenaw County will offer two classes Sunday, Jan. 25. At 1 p.m., "Understanding Public Land Surveys and Land Records" will be presented by Ralph Muncey, followed at 2:30 p.m. by "History of Photography and Photographs in Genealogy" by Al Blixt. Both will be presented in the Liberal Arts and Science Building, Lecture Hall 1 Washtenaw Community College. Visitors welcome.

Chelsea Community Hospital Nutrition Program pre-natal nutrition classes, fourth Tuesday of each month, 6 to 7 p.m. at the

## + AREA DEATHS +

### Mrs. Ronald Bollet

Dies Last Wednesday At U. of M. Hospital  
Mrs. Ronald (Dotty Jean) Bollet, 16 Hickory, Chelsea, died Wednesday, Jan. 14 at University Hospital. She was 52.

She was born Dec. 9, 1928 in Huntington, Ind., the daughter of Marion and Orpha (Holmes) Collins. She married Ronald Bollet, who survives.

Mrs. Bollet was a member of the First Presbyterian church in Auburn, Ind. and the Tri Kappa sorority of Auburn.

Survivors, in addition to her husband, Ronald, include two sons, Roderick J and Lance Allen of Chelsea; two grandsons, Christian and Andrew; her mother, Mrs. Kenneth (Orpha) Corey of Marion, Ind.; one brother, Max Collins of Marion, Ind.; two sisters, Mrs. Charles (Betty) Southgate of Marion, Ind. and Mrs. Katherine Stark of Huntington, Ind.

Friends called at the Staffan Funeral Home Friday, Jan. 16. Thereafter, Mrs. Bollet was taken to the Devine Colonial Mortuary in Marion, Ind. where services were held Sunday, Jan. 18 at 3 p.m. with the Rev. Sam Stone officiating.

Interment followed in the IOOF Cemetery at 11 a.m., Monday, Jan. 19.

### Mrs. John Peck

Dies at Chelsea Hospital Saturday at Age 51

Josephine Cluckey Peck died Saturday, Jan. 11 at Chelsea Community Hospital. She was 51. She was born March 16, 1929 at Wheelright, Ky., the daughter of Joe K. and Elizabeth Salyer.

Survivors include her husband, John; her mother, Elizabeth Salyer of Stockbridge; one son, Bruce of Point Blank, Tex.; one daughter, Mrs. Sharon Winslow of Bushnell, Fla.; one brother, Charles E. Salyer of Chelsea; and four grandchildren.

She was preceded in death by her father, Joe K. Salyer in 1966 and one brother, Alonzo Salyer in 1968.

Cremation took place. Arrangements were made by the Staffan Funeral Home.

hospital. To register, phone 475-1311 (ext. 354). Class is free of charge.

Sylvan Township Board regular meetings, first Tuesday of each month, 7 p.m., Sylvan Township Hall, 112 W. Middle St. advtf

Lamaze childbirth preparation classes are offered continually at Chelsea Community Hospital. To register, call 475-9558 or 475-7484.

Chelsea Communications Club meets fourth Wednesday of each month, 8 p.m., Chelsea Lanes basement meeting room.

Parent-Teachers of South school, general meeting Wednesday, Jan. 28, at 7:30 p.m. in South school cafeteria. Marilyn Board will speak on "Child Abuse" and answer questions. Refreshments will be served, babysitting provided.

Regular meeting of Chelsea Fair Board, Thursday, Jan. 22

Sex Education Committee, Monday, Jan. 26, 7:30 p.m., Board of Education Room, Chelsea High school. Public invited.

Chelsea Kiwanis Club meets every Monday, 6:30 p.m. at Chelsea Community Hospital.

North school Parent Group, first Thursday of each month, 8 to 9:30 p.m., North school Media Center.

Chelsea Village Council meets the first and third Tuesdays of each month. advtf

Inverness Country Club pot-luck and euchre party, 6:30 p.m., first Tuesday of each month. adv17tf

Chelsea Band and Orchestra Boosters, second Thursday of each month, 7:30 p.m., high school band room.

Lions Club, first and third Tuesday of every month, 6:45 p.m., at Chelsea Community Hospital.

### RESIDENTIAL CONSTRUCTION and REMODELING

Specializing in CUSTOM-BUILT ENERGY EFFICIENT HOMES

Free Estimates

lb V. Jensen & Sons

LICENCED BUILDERS

378 Spring Lake Dr., Chelsea

Ph. 475-1820

### Mrs. G. Blanchard

Former Chelsea Resident Dies in South Carolina  
Donna Lee (McGrady) Blanchard of Columbia, S.C., formerly of Chelsea, died Friday, Jan. 16 in South Carolina following a brief illness. She was 53.

She was born June 24, 1927 in Freemont, O., and later married Dr. Gerald Blanchard.

Survivors include her husband, Gerald; one son, Mark of Cleveland; and two daughters, Michelle of Dallas, Tex., and Mary Beth at home.

Funeral services were held Tuesday, Jan. 20 at 11 a.m. at St. Ann's Catholic church in Freemont, O. Arrangements were made by the Weller-Wonderly Funeral Home.

### Births

A daughter, Malia Anne, Monday, Jan. 12 at St. Joseph Mercy Hospital, Ann Arbor to Nancy and Ronald Montange, 19350 Ivey Rd., Chelsea. Maternal grandparents are Ralph and Reatha Parker of North Lake. Paternal grandparents are Stanley and Mary Montange of Horseshoe Bend, Ark. formerly of Chelsea. Maternal great-grandfather is Ralph Parker, Sr. of North Lake.

A son, Michael Joseph, Wednesday, Jan. 7 to Charles and Eileen Bristle Rubino of Frankenmuth. Maternal grandparents are Mr. and Mrs. Leroy Bristle of Chelsea. Paternal grandparents are Mr. and Mrs. Joseph Rubino of Madison Heights.

A daughter, Sarah Elizabeth, Dec. 16, at St. Joseph Mercy Hospital, to Jane and Ivan Hazlett, 3018 Page Ave, Jackson. Maternal grandfather is Ed Snyder of Chelsea. Sarah has a 14-year-old brother, Larry.

Please Notify Us of Any Change in Address

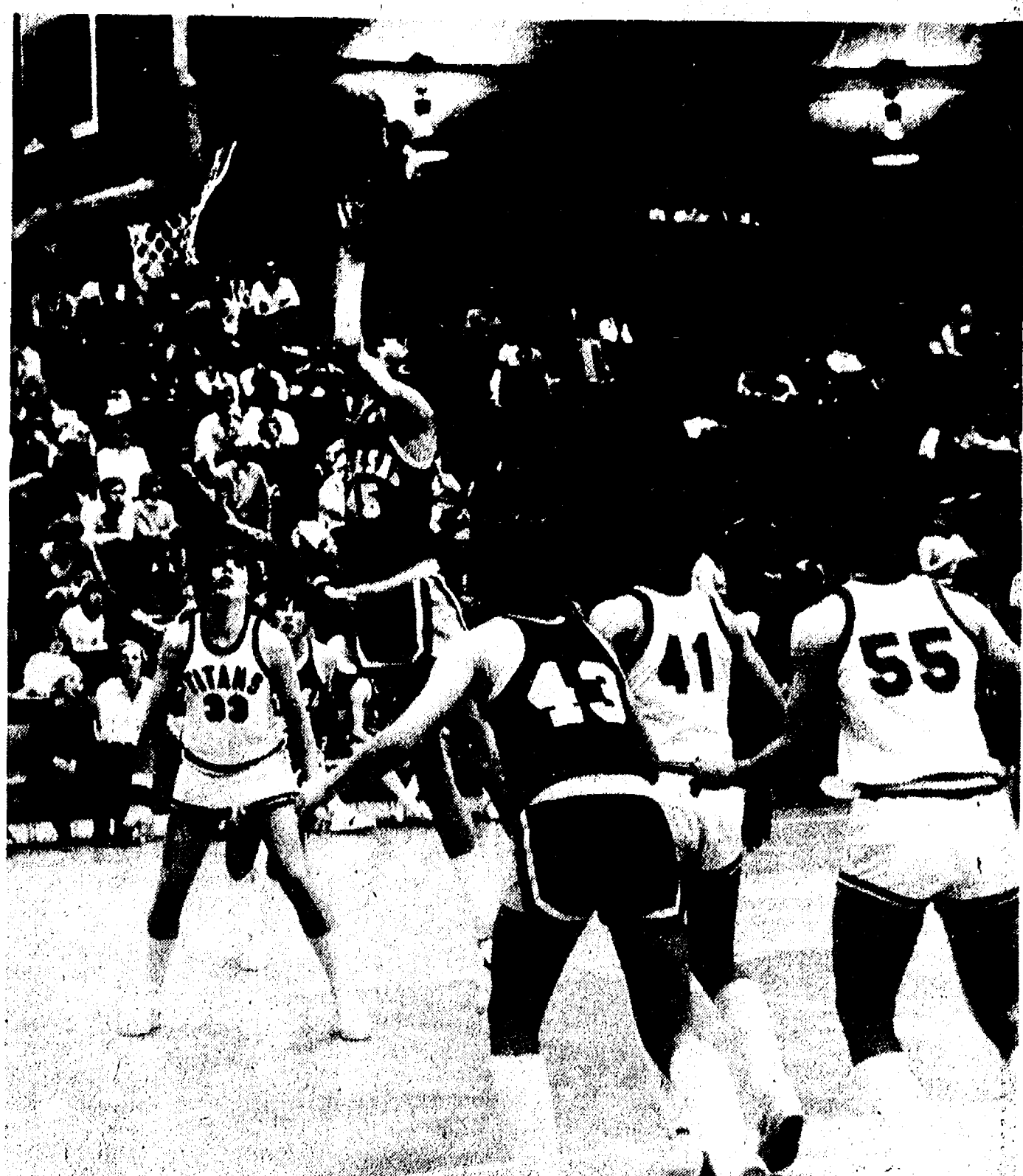

CHRIS TOBIN makes it look easy as he sends the ball sailing toward the net in Friday's non-league basketball game against Jackson's

Lumen Christi. Despite Tobin's efforts Chelsea bowed to the Titans, 72-59.

## JV Grapplers 8th in Tourney At Jackson

On Saturday, Chelsea's JV grapplers participated in a wrestling tournament at Jackson Northwest. From a field of 12 teams, Chelsea finished in eighth place.

Traveling with wrestlers only up to 145 lbs., Chelsea ended the day with a number of placers. In the "A" tournament, Tom Nemeth at 98 lbs. finished third while Bill Hanna, at 105 lbs. also finished third. At 112, Jeff Morgan wrestled his way into third place and at 119 lbs., Scott

Dault followed suit. Then at 145 lbs. Dave Gipson also finished the day with a third place victory.

In the "B" tournament, Curt Eisenbeiser, at 98 lbs. finished in second place while Mark Bulick was awarded with Chelsea's only first place finish of the day. Rick Cook, also at 112, placed third while Craig Ackley came in second in the 132-lb. weight class.

This coming Saturday, Chelsea's JV grapplers will take to the mats with their league opponents at the first-ever SEC JV

wrestling tournament to be hosted by Ypsilanti Lincoln. The match will get underway about 10 a.m.

Heart disease research is the key to finding the cause and cure of heart attack, stroke and other forms of heart disease—our nation's number one killer. This year the Michigan Heart Association is supporting more than fifty heart disease research projects at a cost of more than one million dollars.

## HOOVER Mid-Winter Clearance Sale Hoover's Blizzard of Savings!

<p><b>High Performance Decade 80 Upright with Edge Light</b> Reg. \$149.95 <b>\$129.95</b> SAVE \$20</p> <ul style="list-style-type: none"> <li>• All-Steel Agitator</li> <li>• Two-Speed Motor</li> <li>• 15-Qt. Top Fill Bag</li> <li>• Quick Cord Release</li> <li>• Tools Available</li> </ul> <p>Model U4159</p>	<p><b>Celebrity IV Elite Two-Speed</b></p> <ul style="list-style-type: none"> <li>• 3.7 Peak Horsepower</li> <li>• 14-Qt. Disposable Bag</li> <li>• All-Steel Agitator</li> <li>• Cord Rewind - Headlight</li> <li>• Bag Check Indicator</li> <li>• All attachments Included</li> </ul> <p>Model S3153</p>	<p><b>Hoover Convertible Upright</b> Reg. \$89.95 <b>\$74.95</b> SAVE \$15.00</p> <ul style="list-style-type: none"> <li>• All-Steel Agitator</li> <li>• Big Disposable Bag</li> <li>• Powerful Motor</li> <li>• Tools Available</li> </ul> <p>Model U4127</p>
<p><b>Concept I</b> <b>\$189.95</b> SAVE \$40.00</p> <ul style="list-style-type: none"> <li>• Quadraflex Agitator</li> <li>• Two-Speed Motor</li> <li>• 16-Qt. Top Fill Bag</li> <li>• Cord Rewind - Headlight</li> <li>• Automatic Carpet Adjustment</li> <li>• All Tools Included</li> </ul> <p>Model U4205</p>	<p><b>Celebrity IV Two Motor Powerhead</b> <b>\$99.95</b> Save \$50.00</p> <ul style="list-style-type: none"> <li>• 1.7 Peak Horsepower</li> <li>• All-Steel Agitator</li> <li>• 12-Qt. Disposable Bag</li> <li>• All Attachments Included</li> </ul> <p>Model S3083</p>	<p><b>HOOVER BONUS</b> Buy Three Packs of Disposable Bags, Receive Fourth Absolutely FREE!! OFFER ENDS 1-28-81</p>

## LAY AWAY A WHEEL HORSE

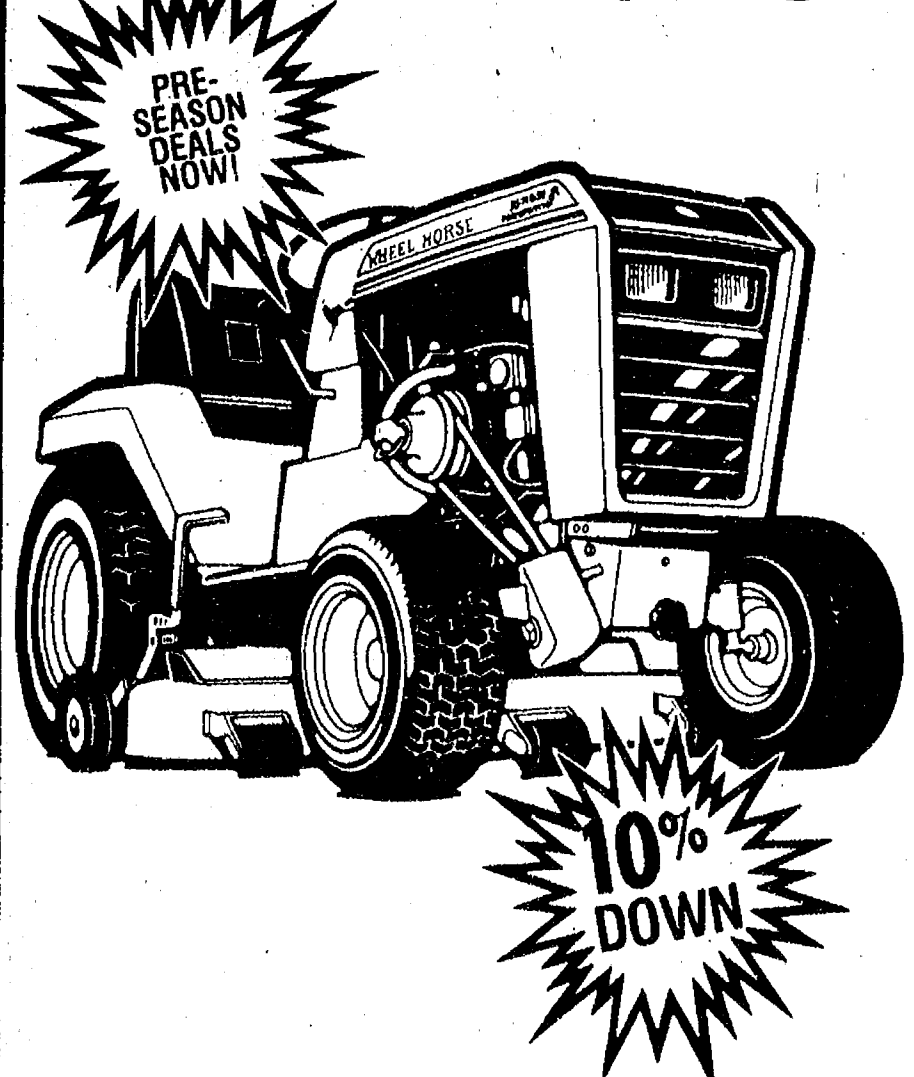

10% DOWN

GO

**GAMBLES**

110 N. Main, Chelsea Ph. 475-7472

**WHEEL HORSE**  
lawn & garden tractors

## HEYDLAUFF'S

113 N. Main St., Chelsea

Ph. 475-1221